

SCALE: 1" = 100'

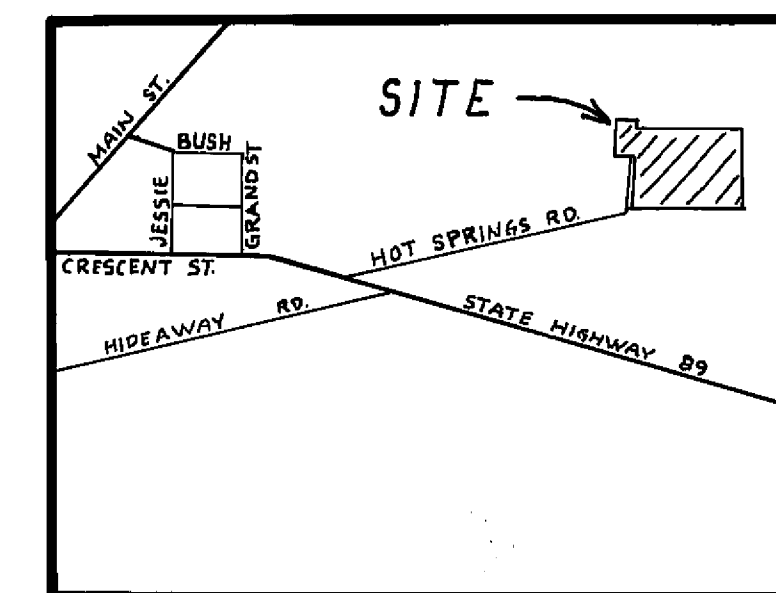

LOCATION MAP

LEGEND

- CALCULATED ONLY, NOTHING SET
- SET 1/2" REBAR TAGGED PLS 4085
- ✕ FOUND AS NOTED
- ✕ FOUND 5/8" REBAR W/PLASTIC CAP MARKED RE18151(R)
- (C) CALCULATED
- (M) MEASURED
- (R) 7M94
- EXISTING UTILITY LINE

BASIS OF BEARINGS

THE BASIS OF BEARINGS FOR THIS SURVEY IS THE NORTH LINE OF PARCEL 3 BETWEEN FOUND MONUMENTS AS SHOWN TAKEN AS NORTH 89° 08' 12" WEST AS PER (R).

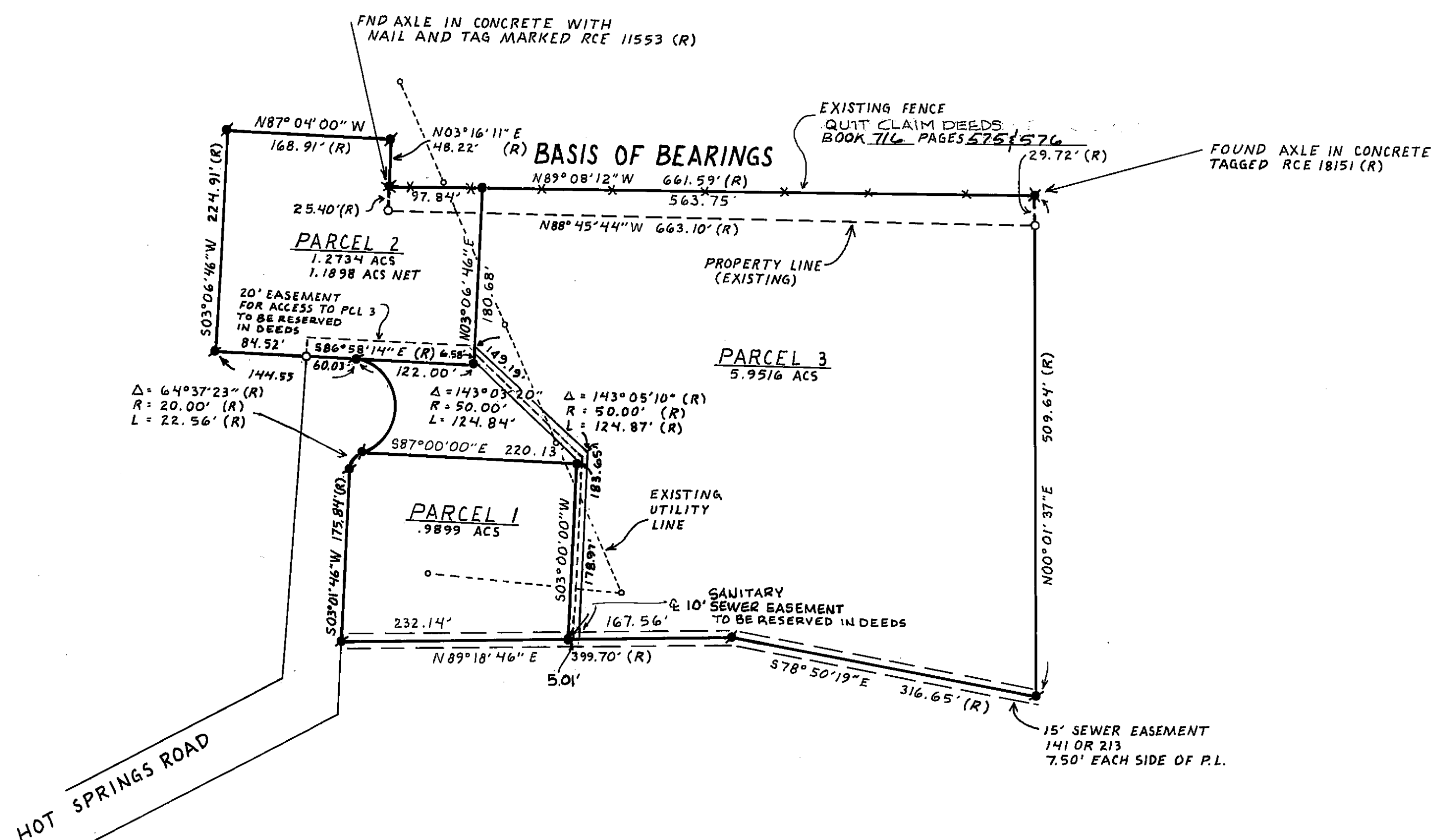

NOTES: DEEDS OF RECORD THAT MAY AFFECT THIS PROPERTY BUT CANNOT BE DETERMINED FROM RECORDED DATA;

- 1) BOOK 69 OF DEEDS PAGE 172
- 2) BOOK 69 OF DEEDS PAGE 106
- 3) BOOK 75 OF DEEDS PAGE 466
- 4) BOOK 40 O.R. PAGE 305

PARCEL 3 AS SHOWN ON THE HOLLINGSWORTH SUBDIVISION MAP, FILED IN BOOK 7 OF MAPS AT PAGE 94, ALSO BEING A PORTION OF SECTION 2, TOWNSHIP 26 NORTH, RANGE 9 EAST, M.D.M., IN THE UNINCORPORATED AREA OF PLUMAS COUNTY, CALIFORNIA.

FOR DELPHIAN M. CANNON

Ron Graves
CIVIL ENGINEERS
LAND SURVEYORS
P.O. BOX 986 OROVILLE, CAL. 95965
Ph. (916) 534-9587

APN 110-18-11
SH 2 of 2

RJM-97

96-088