

DETAIL OF FOUND MONUMENTS RESET AFTER CONSTRUCTION

BASIS OF BEARINGS
 THE NORTH LINE OF THE PROPERTY OF NORTON SHOWN AS N 88-44-50 W, IN BOOK 11 OF RECORDS OF SURVEYS AT PAGE 99, IS THE BASIS OF BEARINGS SHOWN ON THIS MAP.

CURVE AND LINE TABLE

CURVE	CENTERLINE / PROPERTY LINE			RIGHT OF WAY LEFT			RIGHT OF WAY RIGHT		
	DELTA	RADIUS	ARC	DELTA	RADIUS	ARC	DELTA	RADIUS	ARC
C 1	23°32'38"	215.00	88.35	05°43'25"	245.00	24.47	23°32'38"	185.00	76.02
C 2	36°31'43"	175.20	111.70	36°31'43"	145.20	92.57	23°13'19"	205.20	83.17
C 3	19°59'25"	600.00	209.34	19°59'25"	570.00	198.87			
C 4	58°52'25"	50.00	51.38				42°15'40"	80.00	59.01
C 5	24°55'09"	100.00	43.49	24°55'09"	130.00	56.54	24°55'09"	70.00	30.44
C 6	38°56'48"	400.00	271.90	38°56'48"	370.00	251.51			
C 7	38°53'06"	300.00	203.60	34°31'24"	330.00	198.84			
C 8	33°51'15"	300.00	177.26				33°51'15"	270.00	159.53
C 9	05°01'51"	300.00	26.34						
C 10							108°06'09"	52.00	98.11
C 11				78°40'16"	52.00	71.40			
C 12				32°09'08"	52.00	29.18			
C 13	14°25'27"	400.00	100.70	14°25'27"	370.00	93.15	14°25'27"	430.00	108.25
C 14	14°19'57"	400.00	100.06				14°49'01"	430.00	111.20
C 15	11°04'27"	400.00	77.31				10°35'22"	430.00	79.47
C 16	13°32'25"	400.00	94.53				13°32'25"	430.00	101.62
C 17	07°27'13"	600.00	78.06				08°08'28"	630.00	89.51
C 18	12°32'12"	600.00	131.28				11°50'57"	630.00	130.29
C 19	30°41'14"	175.20	93.84						
C 20	05°50'29"	175.20	17.86						

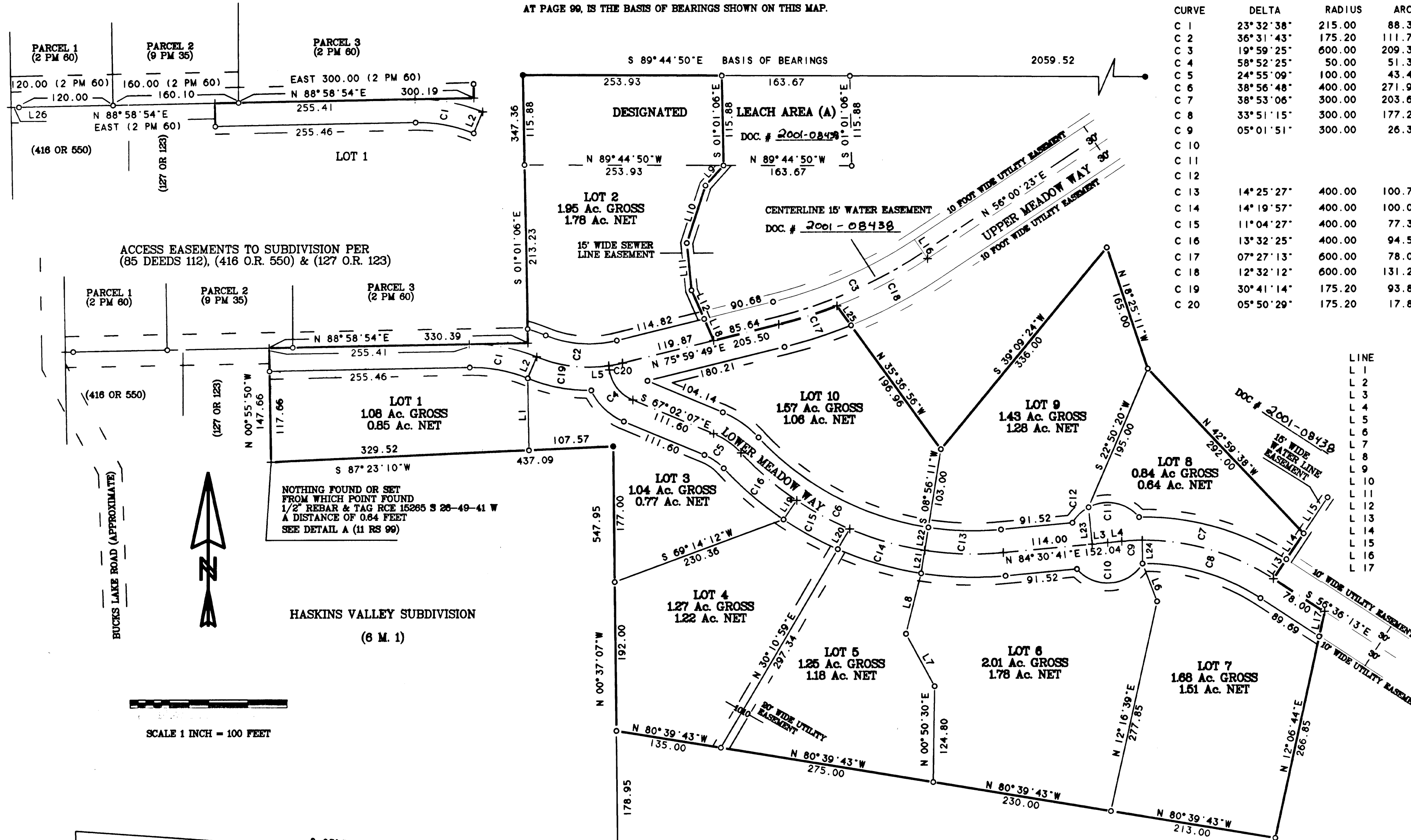

LINE	BEARING	DISTANCE	LINE	BEARING	DISTANCE
L 1	N 00°55'50"W	93.08	L 18	N 23°33'16"W	30.42
L 2	N 22°31'32"E	30.00	L 19	N 34°20'35"E	30.00
L 3	N 84°30'41"E	20.00	L 20	N 30°10'59"E	30.00
L 4	N 84°30'41"E	18.04	L 21	N 08°56'11"E	30.00
L 5	N 08°09'42"W	5.39	L 22	N 08°56'11"E	30.00
L 6	N 20°50'02"W	52.20	L 23	N 05°29'19"W	48.00
L 7	N 28°24'45"W	76.99	L 24	N 00°27'27"W	30.00
L 8	N 13°56'13"E	80.31	L 25	N 35°36'56"W	30.89
L 9	S 41°43'36"W	34.72	L 26	S 88°58'54"W	9.98
L 10	S 17°39'42"W	78.74	MONUMENT RESET IN ORIGINAL LOCATION		
L 11	S 05°32'09"E	61.68	DISTANCE TO SECTION LINE FROM 11 RS 98)		
L 12	S 23°33'16"E	40.32			
L 13	N 33°23'47"E	30.00			
L 14	N 33°23'47"E	40.00			
L 15	N 33°23'47"E	55.00			
L 16	S 33°59'37"E	30.00			
L 17	N 12°06'44"E	32.20			

TOTAL AREA SUBDIVISION = 14.13 Ac.
 AREA IN LOTS = 12.07 Ac.
 AREA IN ROADS = 2.06 Ac.

OTHER LAND OF NORTON
 BOOK 11 OF RECORDS OF SURVEYS, PAGES 98 & 99
 BOOK 645 OF OFFICIAL RECORDS, PAGE 253

- LEGEND**
- FOUND 1/2" REBAR & CAP PLS 4207
 - SET 1/2" REBAR & CAP PLS 6051
 - + COMPUTED LOCATION, NOTHING SET

NORTON MEADOWS UNIT No. 1
 A SUBDIVISION AND PLANNED DEVELOPMENT
 FOR
 DAVID C. NORTON
 A PART OF THE PROPERTY SHOWN IN
 BOOK 11 OF RECORDS OF SURVEYS AT PAGE 98
 AND A PORTION OF SEC. 2, T. 23N., R. 7E., M.D.M.
 PLUMAS COUNTY CALIFORNIA
 SEPTEMBER 2004 SCALE 1 INCH = 100 FEET

Tibbeaux Surveying
 P.O. Box 1960 / 565 Ridge St.
 Portola, CA 96122
 (530) 832-5772

D:\00-13DN\00-13-4

SHEET 2 OF 3