

SURVEYOR'S STATEMENT

THIS MAP AND THE SURVEY PERFORMED THEREFOR IN DECEMBER, 2003, WERE MADE BY ME OR UNDER MY DIRECTION. THE SURVEY IS TRUE AND COMPLETE AS SHOWN. ALL OF THE MONUMENTS SHOWN HEREON ARE OF THE CHARACTER AND OCCUPY THE POSITIONS INDICATED AND ARE SUFFICIENT TO ENABLE THE SURVEY TO BE RETRACED.

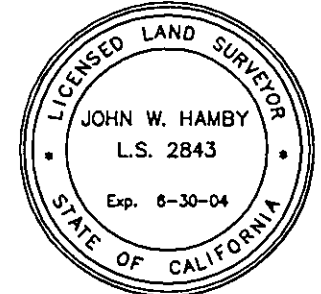

DATED: 4/01/04

John W. Hamby L.S. 2843

COUNTY SURVEYOR'S STATEMENT

I HAVE EXAMINED THIS MAP AND FIND IT IS SUBSTANTIALLY THE SAME AS IT APPEARED ON THE TENTATIVE MAP AND ANY APPROVED ALTERATIONS THEREOF. ALL PROVISIONS OF THE SUBDIVISION MAP ACT AND ANY LOCAL ORDINANCES APPLICABLE AT THE TIME OF APPROVAL OF THE TENTATIVE MAP HAVE BEEN COMPLIED WITH, AND I AM SATISFIED THAT THE MAP IS TECHNICALLY CORRECT.

DATED 4/20/04

R. Tom Hunter R.C.E.30515 PLUMAS COUNTY SURVEYOR LICENSE EXP. DATE 3-31-06



TRUSTEE'S CERTIFICATE

CAL-SIERRA TITLE COMPANY, AS TRUSTEE UNDER A DEED OF TRUST DATED 1-09-2002, AND RECORDED ON 1-11-2002 AS DOCUMENT NO. 2002-000405 OF OFFICIAL RECORDS, DOES HEREBY CONSENT TO THE PREPARATION AND RECORDING OF THIS MAP AND CONSENTS TO THE DEDICATION FOR UNDERGROUND PUBLIC UTILITY EASEMENTS AND ACCESS FOR MAINTENANCE AS SHOWN.

DATED: 4/2/04

CAL - SIERRA TITLE COMPANY By: DAVID O. WINDLE PRESIDENT

State of CALIFORNIA } County of PLUMAS }

On 4-2-04 before me, Tiffany Walsh personally appeared David O. Windle

personally known to me - OR - [] proved to me on the basis of satisfactory evidence to be the person whose name is subscribed to the within instrument and acknowledged to me that he executed the same in his authorized capacity, and that by his signature on the instrument the person or the entity upon behalf of which the person acted, executed the instrument.

My Commission expires 11/18/06 WITNESS my hand and official seal. Tiffany Walsh COMM.# 1385163

COUNTY TAX COLLECTOR'S CERTIFICATE

I, GINNY DUNBAR, TAX COLLECTOR OF THE COUNTY OF PLUMAS, STATE OF CALIFORNIA, DO HEREBY CERTIFY THEY THERE ARE NO TAX LIENS AGAINST THE LOTS AS SHOWN HEREON FOR UNPAID STATE, COUNTY, MUNICIPAL OR LOCAL TAXES OR SPECIAL ASSESSMENTS COLLECTED AS TAXES, EXCEPT TAXES OR ASSESSMENTS NOT YET PAYABLE. TAXES OR ASSESSMENTS WHICH ARE A LIEN BUT NOT YET PAYABLE ARE ESTIMATED TO BE IN THE AMOUNT OF 11,392.00.

DATED: 4-19-04

Ginny Dunbar GINNY DUNBAR PLUMAS COUNTY TAX COLLECTOR

OWNER'S STATEMENT

GRIZZLY CREEK DEVELOPMENT, L.L.C., HAVING RECORD TITLE INTEREST IN THE HEREIN SUBDIVIDED LANDS, DOES HEREBY CONSENT TO THE PREPARATION AND RECORDATION OF THIS MAP.

BLACKTAIL POINTE, ARROWLEAF ROAD, BLUE GROUSE LANE, YARROW LANE, AND SNOWBUSH WAY AND P.U.E. EASEMENTS AS SHOWN ON THE MAP ARE HEREBY OFFERED FOR DEDICATION AS PUBLIC UTILITY EASEMENTS FOR UNDERGROUND UTILITIES, AND AS ACCESS FOR MAINTENANCE THEREOF AND WILL BE GRANTED TO THE GRIZZLY RANCH ASSOCIATION AS PRIVATE ROADS, P.U.E.S AND SNOW STORAGE EASEMENTS FOR COMMON USE OF THE OWNERS OF GRIZZLY RANCH ASSOCIATION. SAID PRIVATE ROADS WILL BE MAINTAINED BY THE GRIZZLY RANCH ASSOCIATION.

GRIZZLY CREEK DEVELOPMENT, L.L.C. A DELAWARE LIMITED LIABILITY COMPANY

BY: GRIZZLY CREEK MANAGER, L.L.C. A CALIFORNIA LIMITED LIABILITY COMPANY ITS MANAGING MEMBER

BY: DDC GRIZZLY CREEK, INC., A CALIFORNIA CORPORATION ITS MANAGER

Michael A. Mohler SENIOR VICE PRESIDENT

J. R. Tash VICE PRESIDENT & CONTROLLER

State of California } County of Plumas }

On April 1, 2004 before me, M. Eschenbaum personally appeared Michael A. Mohler and J.R. Tash

personally known to me - OR - [] proved to me on the basis of satisfactory evidence to be the persons whose names are subscribed to the within instrument and acknowledged to me that they executed the same in their authorized capacities, and that by their signatures on the instrument the persons or the entity upon behalf of which the persons acted, executed the instrument.

My Commission expires March 22, 2006 WITNESS my hand and official seal. M. Eschenbaum

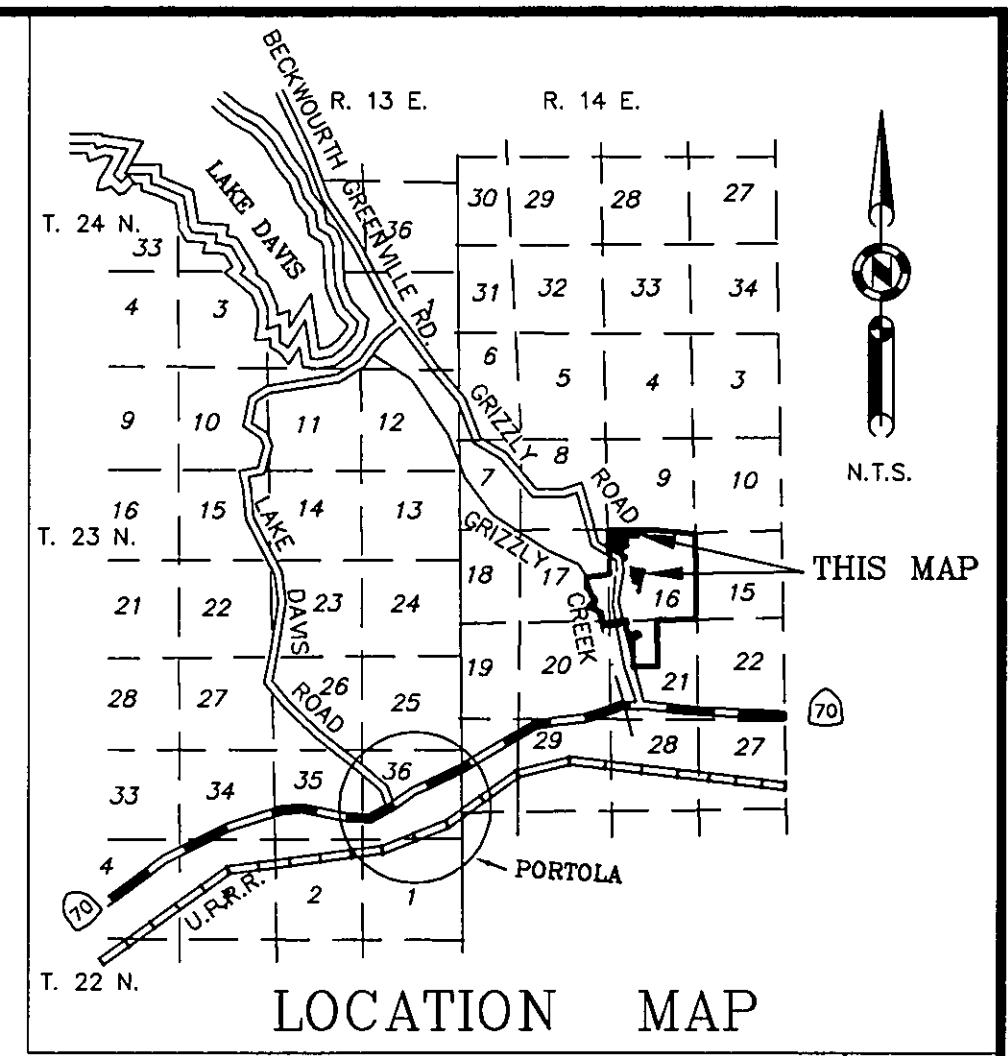

AREA TABULATION

Table with 2 columns: Area Type, Acres. Rows: 49.67 acres in Lots, 4.76 acres in roads, 54.43 acres total.

COUNTY BOARD CLERK'S CERTIFICATE

I, NANCY DAFORNO, CLERK TO THE PLUMAS COUNTY BOARD OF SUPERVISORS, HEREBY CERTIFY THAT THE HEREIN EMBODIED MAP WAS APPROVED BY SAID BOARD OF SUPERVISORS CONVENED IN A REGULAR MEETING UPON THE DAY OF April, 2004. THE OFFER OF DEDICATION FOR UNDERGROUND PUBLIC UTILITY EASEMENTS AND ACCESS FOR MAINTENANCE AS SHOWN ON THE MAP WERE ACCEPTED FOR THE USES NOTED.

DATED: 4/20/04

Nancy D. Forno NANCY DAFORNO CLERK TO THE BOARD OF SUPERVISORS

COUNTY RECORDER'S CERTIFICATE

FILED THIS 21st DAY OF April 2004, AT 2:11 P.M. IN BOOK 9 OF MAPS AT PAGE 113-119 AT THE REQUEST OF THE COUNTY SURVEYOR.

FEE \$20.00

FILE NO. 2004-370B

KATHLEEN WILLIAMS, COUNTY RECORDER By: Kelly Dillinger DEPUTY

GRIZZLY RANCH, UNIT 2 a Planned Development For Grizzly Creek Development, L.L.C.

Parcel E & Parcel I of 9 M 88 and a portion of Section 16 T. 23 N., R. 14E., M.D.M. Plumas County ~ California Scale 1" = 100' December, 2003

Hamby Surveying Inc. P.O. Box 1209 Portola, CA 96122 (530) 832-5571

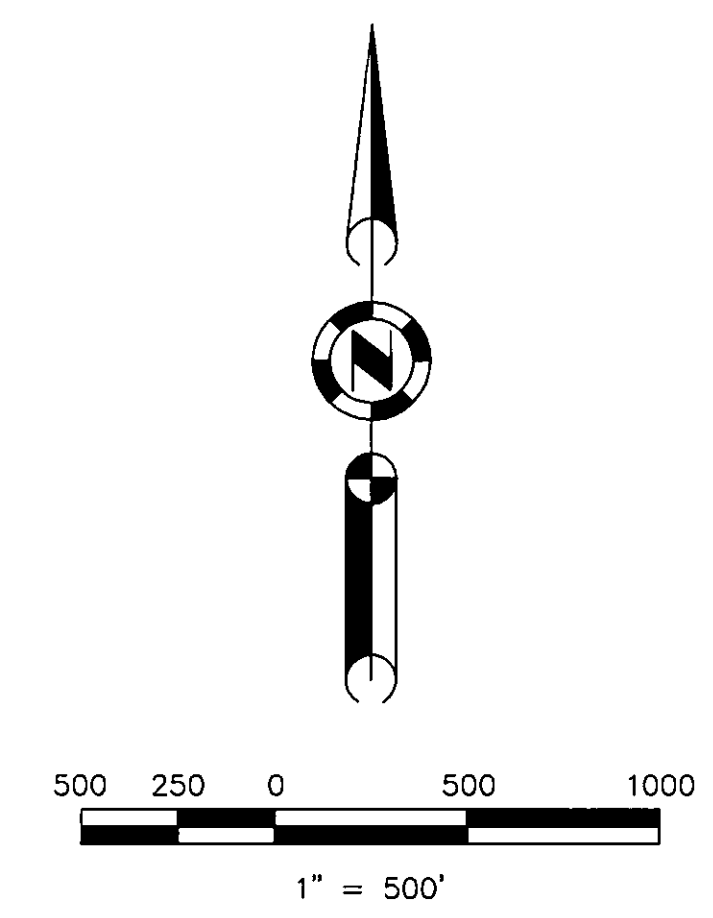
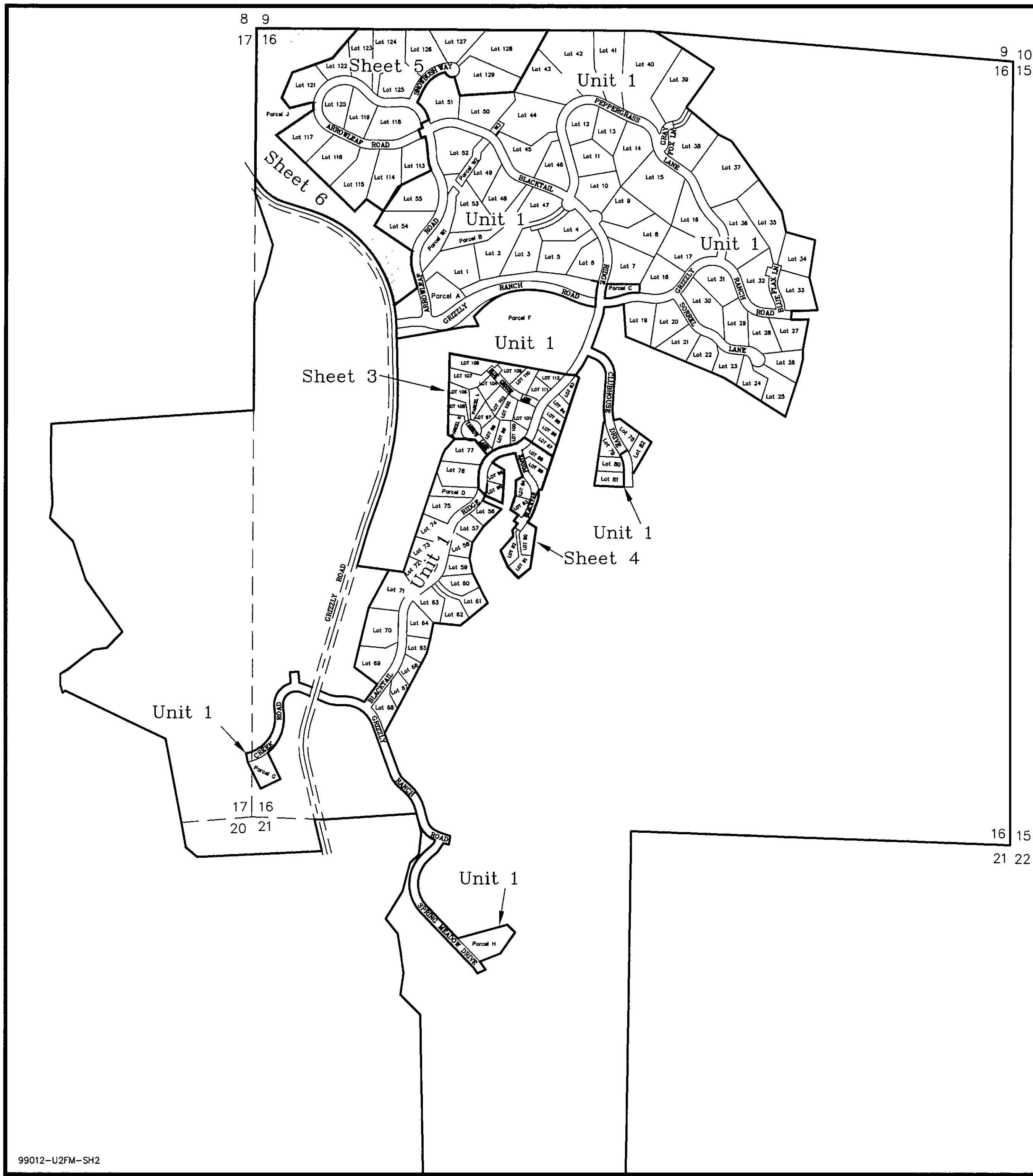

INDEX SHEET
 GRIZZLY RANCH, UNIT 2
 a Planned Development
 For
 Grizzly Creek Development, L.L.C.

Parcel E & Parcel I of 9 M 88
 and a portion of Section 16
 T. 23 N., R. 14E., M.D.M.
 Plumas County ~ California
 Scale 1" = 500' ~ December, 2003
 Hamby Surveying Inc.
 P.O. Box 1209
 Portola, CA 96122
 (530) 832-5571

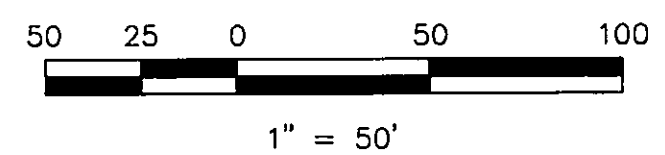
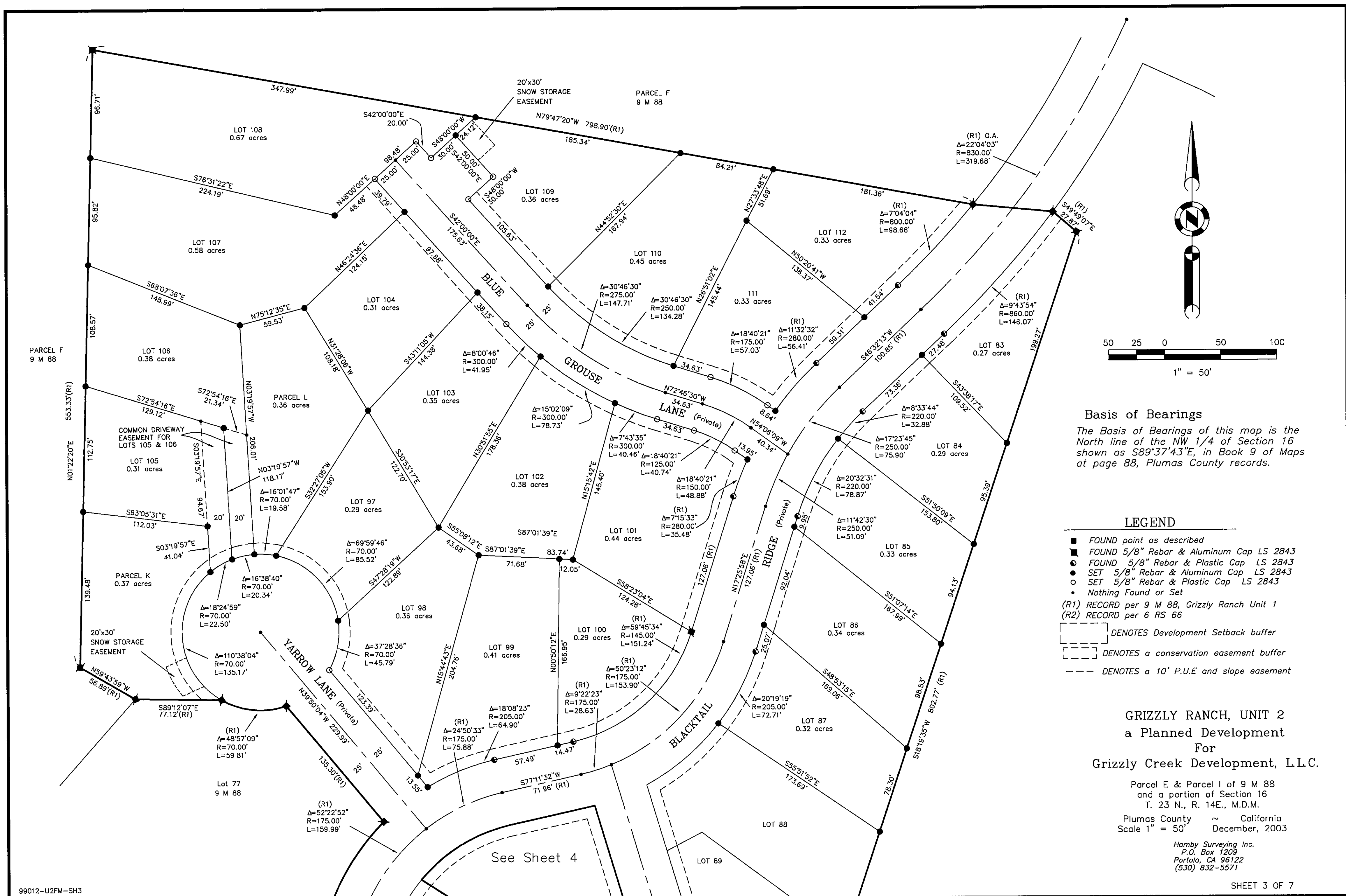

Basis of Bearings
 The Basis of Bearings of this map is the North line of the NW 1/4 of Section 16 shown as S89°37'43"E, in Book 9 of Maps at page 88, Plumas County records.

- LEGEND**
- FOUND point as described
 - FOUND 5/8" Rebar & Aluminum Cap LS 2843
 - FOUND 5/8" Rebar & Plastic Cap LS 2843
 - SET 5/8" Rebar & Aluminum Cap LS 2843
 - SET 5/8" Rebar & Plastic Cap LS 2843
 - Nothing Found or Set
- (R1) RECORD per 9 M 88, Grizzly Ranch Unit 1
 (R2) RECORD per 6 RS 66
- DENOTES Development Setback buffer
 - - - DENOTES a conservation easement buffer
 - - - DENOTES a 10' P.U.E and slope easement

GRIZZLY RANCH, UNIT 2
 a Planned Development
 For
 Grizzly Creek Development, L.L.C.

Parcel E & Parcel I of 9 M 88
 and a portion of Section 16
 T. 23 N., R. 14E., M.D.M.
 Plumas County ~ California
 Scale 1" = 50' ~ December, 2003

Hamby Surveying Inc.
 P.O. Box 1209
 Portola, CA 96122
 (530) 832-5571

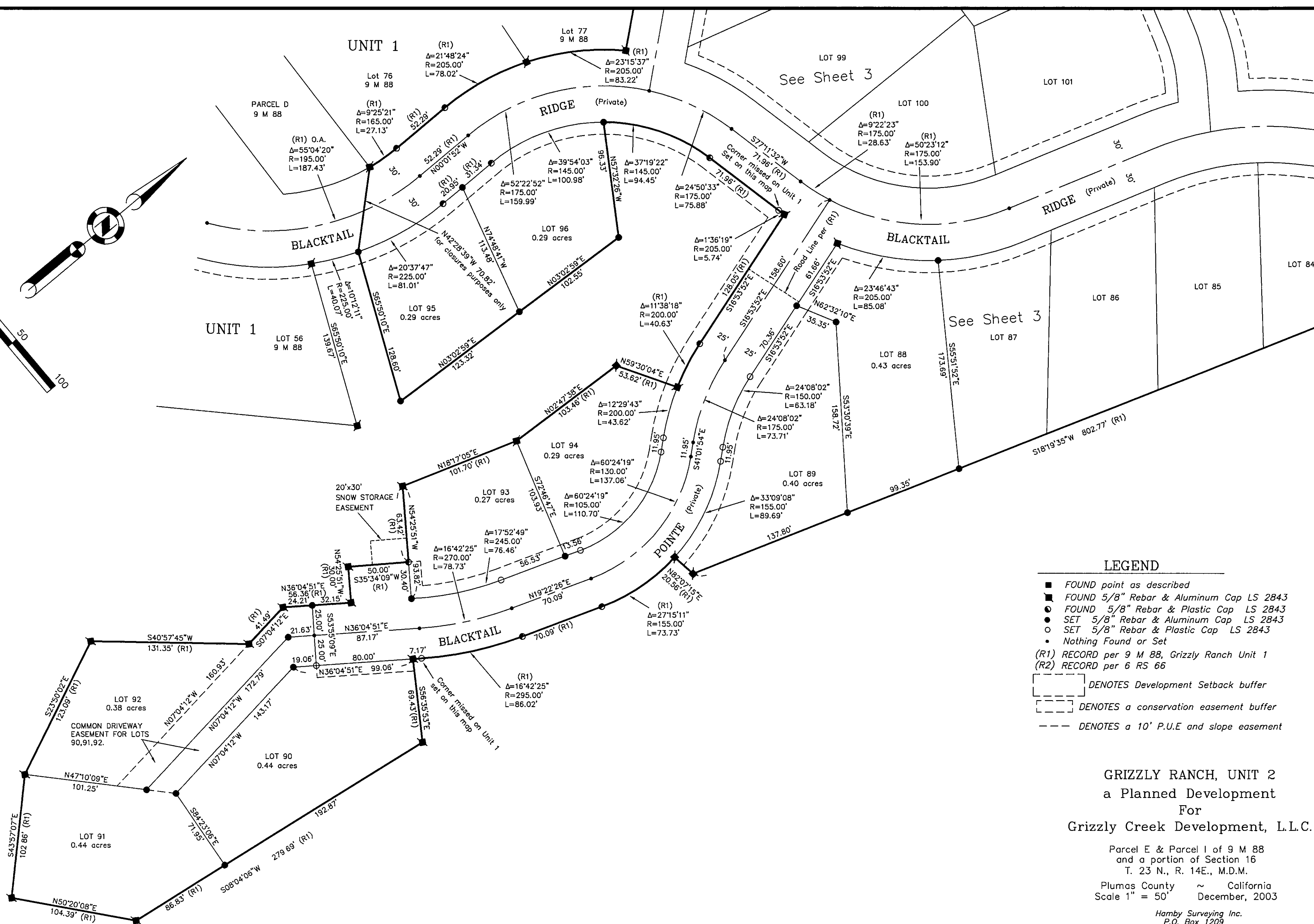
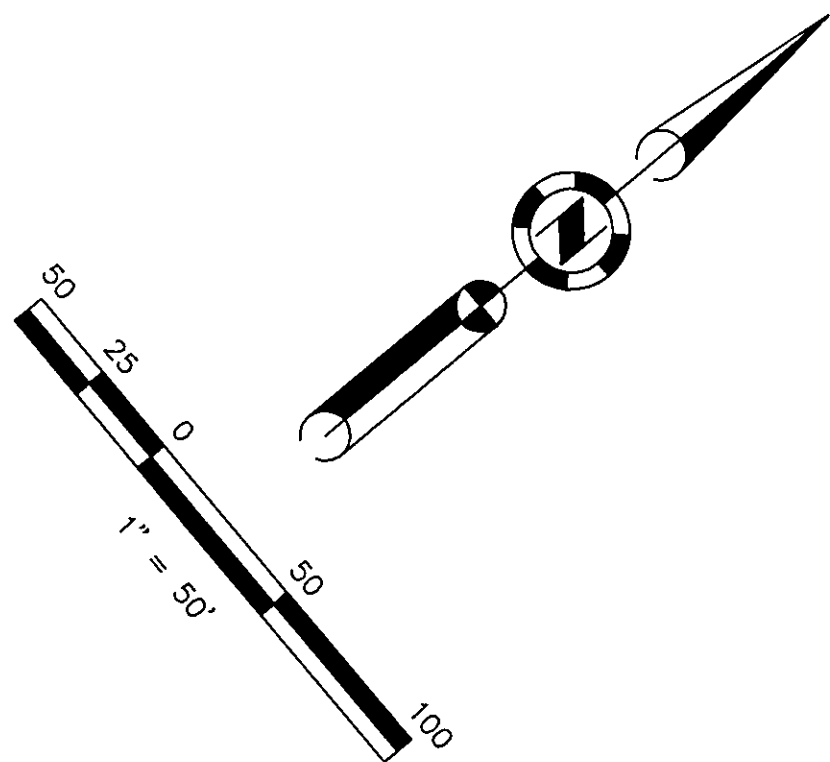

- LEGEND**
- FOUND point as described
 - FOUND 5/8" Rebar & Aluminum Cap LS 2843
 - FOUND 5/8" Rebar & Plastic Cap LS 2843
 - SET 5/8" Rebar & Aluminum Cap LS 2843
 - SET 5/8" Rebar & Plastic Cap LS 2843
 - Nothing Found or Set
 - (R1) RECORD per 9 M 88, Grizzly Ranch Unit 1
 - (R2) RECORD per 6 RS 66
 - [---] DENOTES Development Setback buffer
 - [---] DENOTES a conservation easement buffer
 - DENOTES a 10' P.U.E and slope easement

GRIZZLY RANCH, UNIT 2
 a Planned Development
 For
 Grizzly Creek Development, L.L.C.

Parcel E & Parcel I of 9 M 88
 and a portion of Section 16
 T. 23 N., R. 14E., M.D.M.
 Plumas County ~ California
 Scale 1" = 50' ~ December, 2003

Hamby Surveying Inc.
 P.O. Box 1209
 Portola, CA 96122
 (530) 832-5571

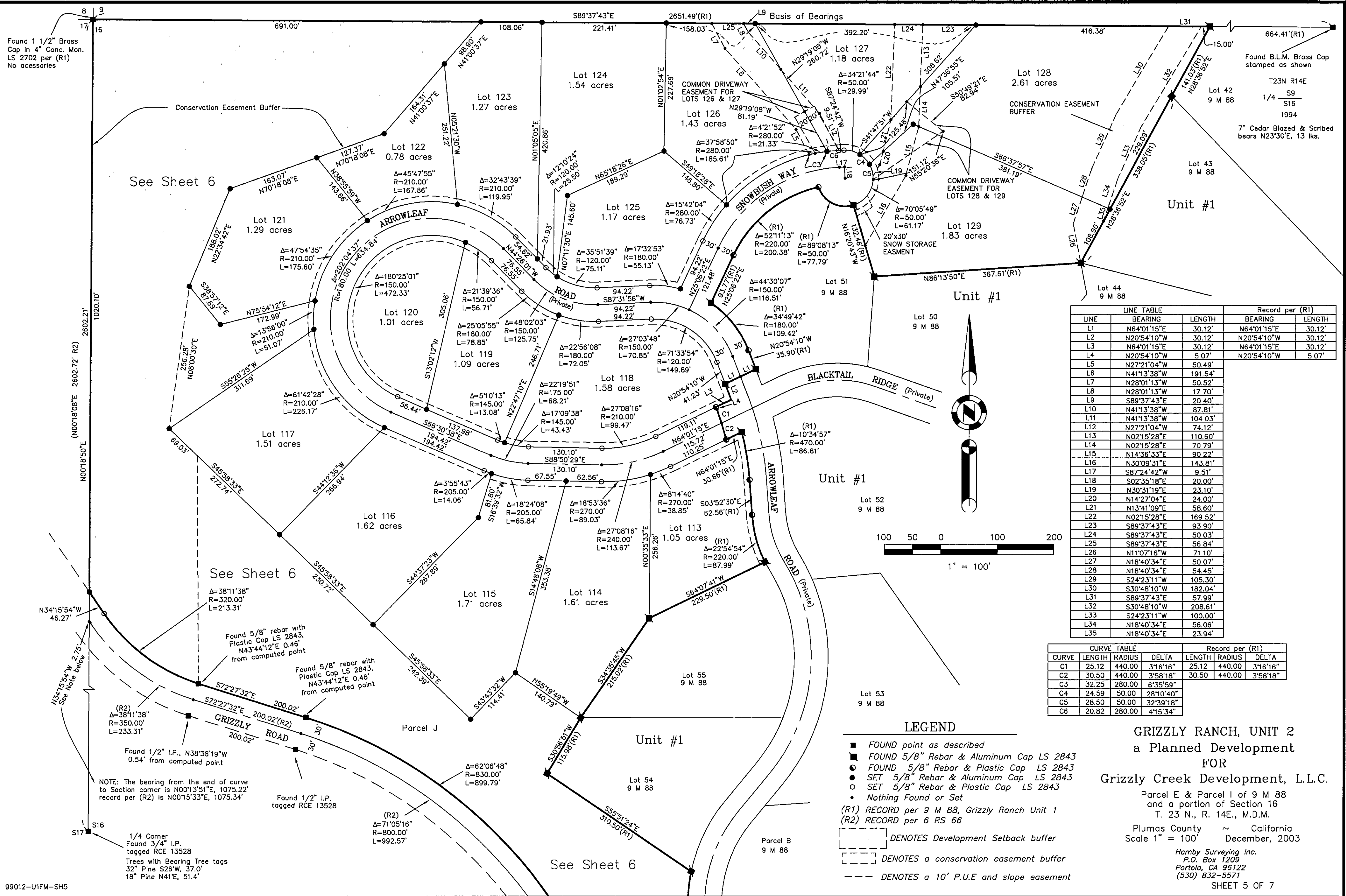

LINE TABLE		Record per (R1)		
LINE	BEARING	LENGTH	BEARING	LENGTH
L1	N64°01'15"E	30.12'	N64°01'15"E	30.12'
L2	N20°54'10"W	30.12'	N20°54'10"W	30.12'
L3	N64°01'15"E	30.12'	N64°01'15"E	30.12'
L4	N20°54'10"W	5.07'	N20°54'10"W	5.07'
L5	N27°21'04"W	50.49'		
L6	N41°13'38"W	191.54'		
L7	N28°01'13"W	50.52'		
L8	N28°01'13"W	17.70'		
L9	S89°37'43"E	20.40'		
L10	N41°13'38"W	87.81'		
L11	N41°13'38"W	104.03'		
L12	N27°21'04"W	74.12'		
L13	N02°15'28"E	110.60'		
L14	N02°15'28"E	70.79'		
L15	N14°36'33"E	90.22'		
L16	N30°09'31"E	143.81'		
L17	S87°24'42"W	9.51'		
L18	S02°35'18"E	20.00'		
L19	N30°31'19"E	23.10'		
L20	N14°27'04"E	24.00'		
L21	N13°41'09"E	58.60'		
L22	N02°15'28"E	169.52'		
L23	S89°37'43"E	93.90'		
L24	S89°37'43"E	50.03'		
L25	S89°37'43"E	56.84'		
L26	N11°07'16"W	71.10'		
L27	N18°40'34"E	50.07'		
L28	N18°40'34"E	54.45'		
L29	S24°23'11"W	105.30'		
L30	S30°48'10"W	182.04'		
L31	S89°37'43"E	57.99'		
L32	S30°48'10"W	208.61'		
L33	S24°23'11"W	100.00'		
L34	N18°40'34"E	56.06'		
L35	N18°40'34"E	23.94'		

CURVE TABLE			Record per (R1)			
CURVE	LENGTH	RADIUS	DELTA	LENGTH	RADIUS	DELTA
C1	25.12	440.00	3°16'16"	25.12	440.00	3°16'16"
C2	30.50	440.00	3°58'18"	30.50	440.00	3°58'18"
C3	32.25	280.00	6°35'59"			
C4	24.59	50.00	28°10'40"			
C5	28.50	50.00	32°39'18"			
C6	20.82	280.00	4°15'34"			

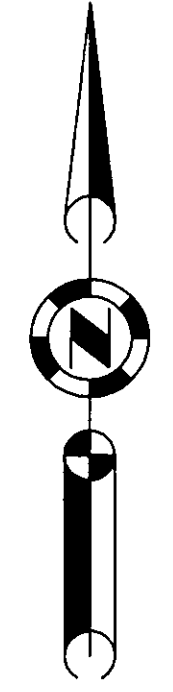
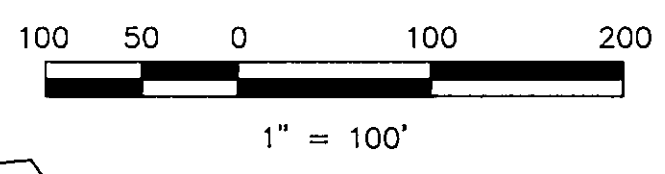

- LEGEND**
- FOUND point as described
 - FOUND 5/8" Rebar & Aluminum Cap LS 2843
 - FOUND 5/8" Rebar & Plastic Cap LS 2843
 - SET 5/8" Rebar & Aluminum Cap LS 2843
 - SET 5/8" Rebar & Plastic Cap LS 2843
 - Nothing Found or Set
 - (R1) RECORD per 9 M 88, Grizzly Ranch Unit 1
 - (R2) RECORD per 6 RS 66
 - DENOTES Development Setback buffer
 - DENOTES a conservation easement buffer
 - DENOTES a 10' P.U.E and slope easement

**GRIZZLY RANCH, UNIT 2
a Planned Development
FOR
Grizzly Creek Development, L.L.C.**

Parcel E & Parcel I of 9 M 88
and a portion of Section 16
T. 23 N., R. 14E., M.D.M.
Plumas County ~ California
Scale 1" = 100' December, 2003

Hamby Surveying Inc.
P.O. Box 1209
Portola, CA 96122
(530) 832-5571
SHEET 5 OF 7

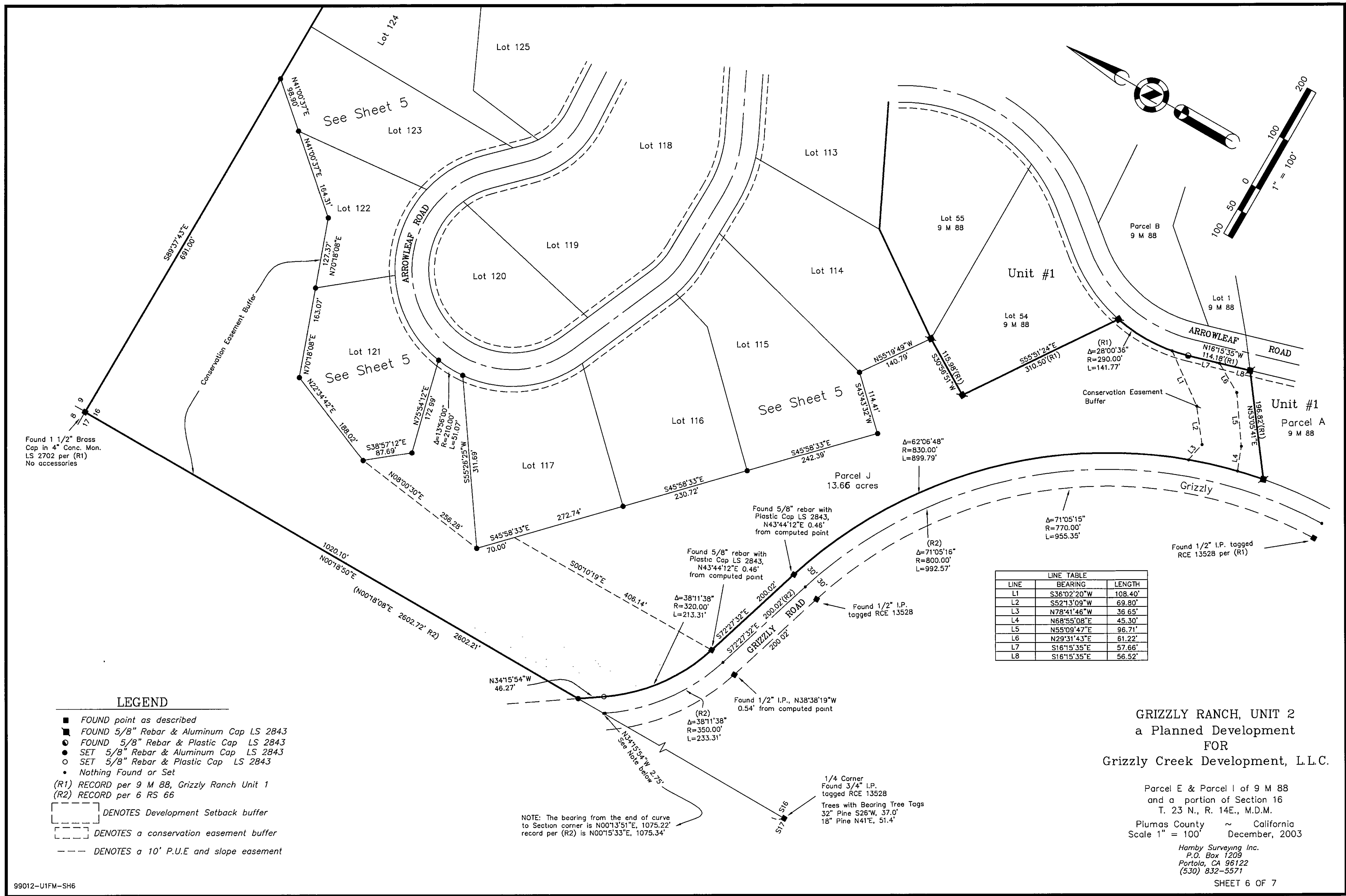

Found 1 1/2" Brass Cap in 4" Conc. Mon. LS 2702 per (R1) No accessories

Found 5/8" rebar with Plastic Cap LS 2843, N43°44'12"E 0.46' from computed point

Found 5/8" rebar with Plastic Cap LS 2843, N43°44'12"E 0.46' from computed point

Found 1/2" I.P. tagged RCE 13528

Found 1/2" I.P., N38°38'19"W 0.54' from computed point

1/4 Corner Found 3/4" I.P. tagged RCE 13528

Trees with Bearing Tree Tags 32" Pine S28°W, 37.0' 18" Pine N41°E, 51.4'

NOTE: The bearing from the end of curve to Section corner is N00°13'51"E, 1075.22' record per (R2) is N00°15'33"E, 1075.34'

LINE TABLE		
LINE	BEARING	LENGTH
L1	S36°02'20"W	108.40'
L2	S52°13'09"W	69.80'
L3	N78°41'46"W	36.65'
L4	N68°55'08"E	45.30'
L5	N55°09'47"E	96.71'
L6	N29°31'43"E	61.22'
L7	S16°15'35"E	57.66'
L8	S16°15'35"E	56.52'

LEGEND

- FOUND point as described
 - FOUND 5/8" Rebar & Aluminum Cap LS 2843
 - FOUND 5/8" Rebar & Plastic Cap LS 2843
 - SET 5/8" Rebar & Aluminum Cap LS 2843
 - SET 5/8" Rebar & Plastic Cap LS 2843
 - Nothing Found or Set
- (R1) RECORD per 9 M 88, Grizzly Ranch Unit 1
 (R2) RECORD per 6 RS 66
- DENOTES Development Setback buffer
 - - - DENOTES a conservation easement buffer
 - - - DENOTES a 10' P.U.E and slope easement

**GRIZZLY RANCH, UNIT 2
 a Planned Development
 FOR
 Grizzly Creek Development, L.L.C.**

Parcel E & Parcel I of 9 M 88
 and a portion of Section 16
 T. 23 N., R. 14E., M.D.M.

Plumas County ~ California
 Scale 1" = 100' December, 2003

Hamby Surveying Inc.
 P.O. Box 1209
 Portola, CA 96122
 (530) 832-5571

NOTES:

The enumeration is by the condition number from the Planned Development Permit, recorded as Document #2002-001166, Official Records, County of Plumas.

36. The following requirements shall be in all improvement plans, construction specifications, and contracts executed for development of the project site.

The developer shall be responsible for assuring that all improvement plans, contracts, and specifications contain these requirements. Copies of specifications and all executed contracts shall be provided to the Planning Director and Northern Sierra Air Quality Management District for monitoring purposes.

a) Alternatives to open burning of vegetative material on the project site shall be used unless deemed infeasible by the Northern Sierra Air Quality Management District. Suitable alternatives are chipping, mulching, or conversion to biomass fuel.

b) Contractors shall be responsible for ensuring that adequate dust control measures are implemented in a timely manner during all phases of project development and construction.

c) All materials excavated, stockpiled, or graded shall be sufficiently watered, treated, or covered to prevent fugitive dust from leaving the property boundaries and causing a public nuisance or violation of an ambient air standard. Watering of disturbed areas shall occur at least twice daily, with complete site coverage.

d) All areas (including unpaved roads) with vehicle traffic shall be watered or have a dust palliative applied as necessary for stabilization of dust emissions.

e) All on-site vehicle traffic shall be limited to a speed of 15 mph on unpaved roads.

f) All land clearing, grading, earth moving, or excavation activities shall be suspended as necessary to prevent excessive windblown dust when winds are expected to exceed 20 mph.

g) All inactive portions of the construction site shall be covered, seeded, or watered until a suitable cover is established. Alternatively, apply County-approved non-toxic soil stabilizers (according to manufacturers' specifications) to all inactive construction areas (previously graded areas which remain inactive for 96 hours) in accordance with any local ordinance. Acceptable materials that may be used for chemical soil stabilization include petroleum resins, asphaltic emulsions, acrylics, and adhesives that do not violate Regional Water Quality Control Board or California Air Resources Board standards.

h) Paved streets adjacent to construction sites shall be swept or washed at the end of each day, or as required to remove excess accumulations of silt and/or mud which may have resulted from activities at the construction site.

i) Ground cover on the site shall be re-established through seeding and watering following cessation of activity.

j) During initial grading, earth moving, or site preparation a paved (or palliative-treated) apron shall be constructed, extending onto the construction site from the adjacent paved road(s) where vehicles and equipment egress.

k) All construction related equipment and vehicles shall be maintained in good running order and properly tuned.

38. Golf cart charging stations shall be installed before final inspection, at all single family homes, golf course clubhouse, and business complex. One golf cart charging station shall be installed, before final inspection, for every four condominium units.

39. Secure bicycle-parking facilities and preferential parking for electric golf carts shall be provided at the temporary sales office on parcel A, the Fire Station on parcel G, if accepted. The plans for those parking facilities shall be included with the building permit plans, shall be subject to review and approval by the Planning Director, and the facilities shall be completed before the final inspection.

41. Each residential unit and occupied commercial building shall be equipped with primary space heating utilizing propane, natural gas, electricity, geothermal heat pump, solar, or other extremely low-emitting energy source. Residential wood combustion for primary heating shall be prohibited.

42. Each residential unit and occupied commercial building may have only residential wood combustion units that are Environmental Protection Agency Phase II or equivalent devices and are installed in compliance with Plumas County and Northern Sierra Air Quality Management District regulations. Fireplaces are considered to be wood combustion units.

Open hearth fireplaces that are not Environmental Protection Agency Phase II or equivalent devices shall be permitted if the developer and the County conclude an agreement through which the developer would pay into an appropriate County air quality fund \$1,000 for each open hearth fireplace built or installed. The fund shall be used to replace residential wood combustion units that are not Environmental Protection Agency Phase II or equivalent with residential wood combustion units that are Environmental Protection Agency Phase II or equivalent or with a heating unit that is not a wood combustion unit.

The \$1,000 payment shall be adjusted annually to reflect the changes in the California Consumer Price Index relative to the California Consumer Price index at the time the \$1,000 payment was established. The agreement can make more specific provisions regarding this adjustment.

43. If serpentine rock is encountered during construction, a dust control plan shall be submitted to the Planning Director and the Northern Sierra Air Quality Management District for review and approval. The plan shall address short-term and long-term control of asbestos-bearing dust. Areas containing serpentine rock shall be left undisturbed until the dust control plan is approved.

44. When the County adopts countywide air quality standards, those standards will supersede and replace the applicable corresponding conditions herein.

60. A qualified engineer shall prepare an Erosion and Sediment Control Plan. The plan shall be submitted to the County Engineer for review and approval. The County Engineer shall approve the plan before any improvements are made. The plan shall quantify and contain measures to implement the following guidelines for erosion control. Building and grading permit applications shall incorporate the erosion and sediment control plan. The County Engineer may accept substitution of provisions of the Storm Water Pollution Prevention Plan prepared for the Founders at Grizzly Ranch, LLC, for any of the following erosion control measures where the provisions of the Storm Water Pollution Prevention Plan, in his opinion, achieve at least the same mitigation effect as the following erosion control measures.

c) Constructing. Applications, design, and construction shall include the following features:

i) The soil organic layer (generally pine duff) and the topsoil (6"-12") shall be stockpiled at each construction site and backfilled over all disturbed areas after building construction. If stockpiled soil is to be stored longer than 3 months, it shall be seeded with a native legume seed mix.

ii) Areas adjacent to structures shall be appropriately landscaped using ground covers, trees, and shrubs listed in the Approved Plant List. Deed restrictions shall incorporate such provisions for all building construction.

iii) Driveways shall be surfaced (asphalt or rock) prior to October 15th of each year.

iv) Impermeable berms, filter berms, or other appropriate measures to prevent soil transport from the construction site shall protect building sites under construction during winter months.

v) No excavation (cut or fill) on slopes exceeding 20% shall be allowed for the creation of a building pad. The term building pad shall mean the leveling of an area created by grading cut or cut and fill methods upon which building construction shall be placed and shall not be interpreted to preclude landscape terracing by use of retaining walls.

vi) Excavation on slopes above 20% shall be limited to footings, basement or lower floor retaining walls, utility trenching, landscape terracing, and driveways.

vii) All plot plans for building permits within the area of a map which does not have an additional information map that shows areas of slopes exceeding 20% shall show the slope of the lot.

viii) Interceptor ditches shall be constructed at the top of all cut slopes (upper side of building pad). Applications for building permits where there will be cut slopes shall include plans for the construction of interceptor ditches.

ix) All cut slopes shall be graded 2:1 or flatter, where possible, or otherwise stabilized unless the cut face is dense clayey material or rock. All fill slopes shall be compacted as required by the Uniform Building Code. All cut and fill slopes shall be revegetated or otherwise stabilized.

x) Applications for building permits where there will be cut or fill slopes shall include a grading plan that shall include a revegetation or stabilization plan. The grading plan shall be submitted for review and shall be subject to approval by the Planning Director.

xi) Driveways shall not traverse slopes greater than 18%, except where this would be preclusive of driveway construction and shall not traverse slopes greater than 25% except with a site specific erosion control plan. This provision shall be interpreted as an average slope over at least three ten-foot contour intervals (30 vertical feet).

xii) Contour lines and intervals shall be incorporated in the plot plan for each lot of a final map. The CC&R's shall provide for the plot plans to be provided to each lot owner as needed for building permit applications.

xiii) Building and grading permit applications shall provide for construction traffic to be confined to routes that will be utilized as permanent roads, driveways, building pads, public parking, golf course areas and their vicinity. These provisions shall be subject to the approval of the Planning Director.

xiv) For infrastructure and related improvements, native ground cover and vegetation, outside construction areas, shall be disturbed as little as possible during construction. Areas to be protected shall be shown on the improvement plans. Areas proposed for protection shall be flagged or fenced prior to initiation of construction activities.

xv) For lot development, native ground cover and vegetation, outside construction areas, shall be disturbed as little as possible during construction. Areas to be protected shall be shown on the building permit plot plans. Areas proposed for protection shall be flagged or fenced prior to initiation of construction activities.

e) Dust Control

Watering of soils exposed during construction shall be undertaken as necessary to limit dust generation.

f) Sediment Yield Control

All erosion and sediment-yield problems shall be treated at the source through use of the techniques described above.

g) Sources of Information for Erosion Control

The measures described above will be implemented by reference to "Demonstration of Erosion and Sediment Control Technology," California State Water Resources Control Board, October 1977, and other pertinent information, which may include the Storm Water Pollution Prevention Plan prepared for The Founders at Grizzly Ranch, LLC.

h) Vegetation

i) A list of plants, including trees, compatible with the existing landscape shall be provided to the Planning Department for review and approval before any improvements are made.

ii) The list shall be submitted to the California Department of Fish and Game for review and approval for compatibility with the deer and riparian habitats.

iii) All revegetation shall be consistent with the Approved Plant List.

i) Implementation

The erosion and sediment control plan shall include an implementation component. The implementation component shall set forth that either the County Engineer or the Planning Director shall have the authority to determine if a component of the plan has been satisfactorily completed. The implementation component shall be satisfactory to the Planning Director.

j) Monitoring

Provisions shall be made for monitoring those aspects of the plan which would not be monitored through permit inspection.

61. The County Building Department will inspect initial installations of drainage, erosion and sediment control facilities required on private property in conjunction with building construction and in compliance with Chapter 33 and Appendix 33 of the Uniform Building Code.

62. All work shall conform to the drainage and erosion sedimentation control plan required by condition 62 of the Planned Development Permit as approved August 20, 2002. Building and grading applications shall incorporate drainage and erosion sedimentation control plan.

66. Catch basins, sediment retention areas, and new ponds shall be planted with natural riparian vegetation from the Approved Plant List. Applications for building and grading permits shall include a planting plan.

68. Work done under building and grading permits shall be subject to the provisions that, in the event of discovery or recognition of any human remains in any location other than a dedicated cemetery, there shall be no further excavation or disturbance of the site or any nearby area reasonably suspected to overlie adjacent human remains until:

a) The Coroner of the County in which the remains are discovered has been informed and has determined that no investigation of the cause of death is required; and

b) If remains are of Native American origin:

i) The descendants from the deceased Native Americans have made a recommendation to the landowner or the person responsible for the excavation work, for means of treating or disposing of, with appropriate dignity, the human remains and any associated grave goods as provided in Public Resources Code Section 5097.98; or

ii) The Native American Heritage Commission was unable to identify a descendant or the descendant failed to make a recommendation within 24 hours after being notified by the Commission.

Where the following conditions occur, the landowner or his authorized representative shall rebury the Native American human remains and associated grave goods with appropriate dignity on the property in a location not subject to further subsurface disturbance.

The Native American Heritage Commission is unable to identify a descendant;

The descendant identified fails to make a recommendation; or

The landowner or his authorized representative rejects the recommendation of the descendant and the mediation of the Native American Heritage Commission fails to provide measures acceptable to the landowner.

Planned Development Statement

The property shown hereon is subject to a Planned Development Permit which is recorded as Document #2004-000798, of Official Records, County of Plumas. Future development of this property will be subject to the conditions of said permit.

NOTE:

The additional information shown hereon is for information purposes describing conditions as of the date of filing, and is not intended to affect record title interest.

Road easements shown hereon are private easements not subject to improvement or maintenance by Plumas County. Such easements will not become effective unless and until reservations and grants are included in the respective deeds.

ADDITIONAL INFORMATION MAP

GRIZZLY RANCH, UNIT 2
a Planned Development
FOR
Grizzly Creek Development, L.L.C.

Parcel E & Parcel I of 9 M 88
and a portion of Section 16
T. 23 N., R. 14E., M.D.M.

Plumas County ~ California
Scale 1" = 50' December, 2003

Hamby Surveying Inc.
P.O. Box 1209
Portola, CA 96122
(530) 832-5571