

COUNTY ROAD A-15

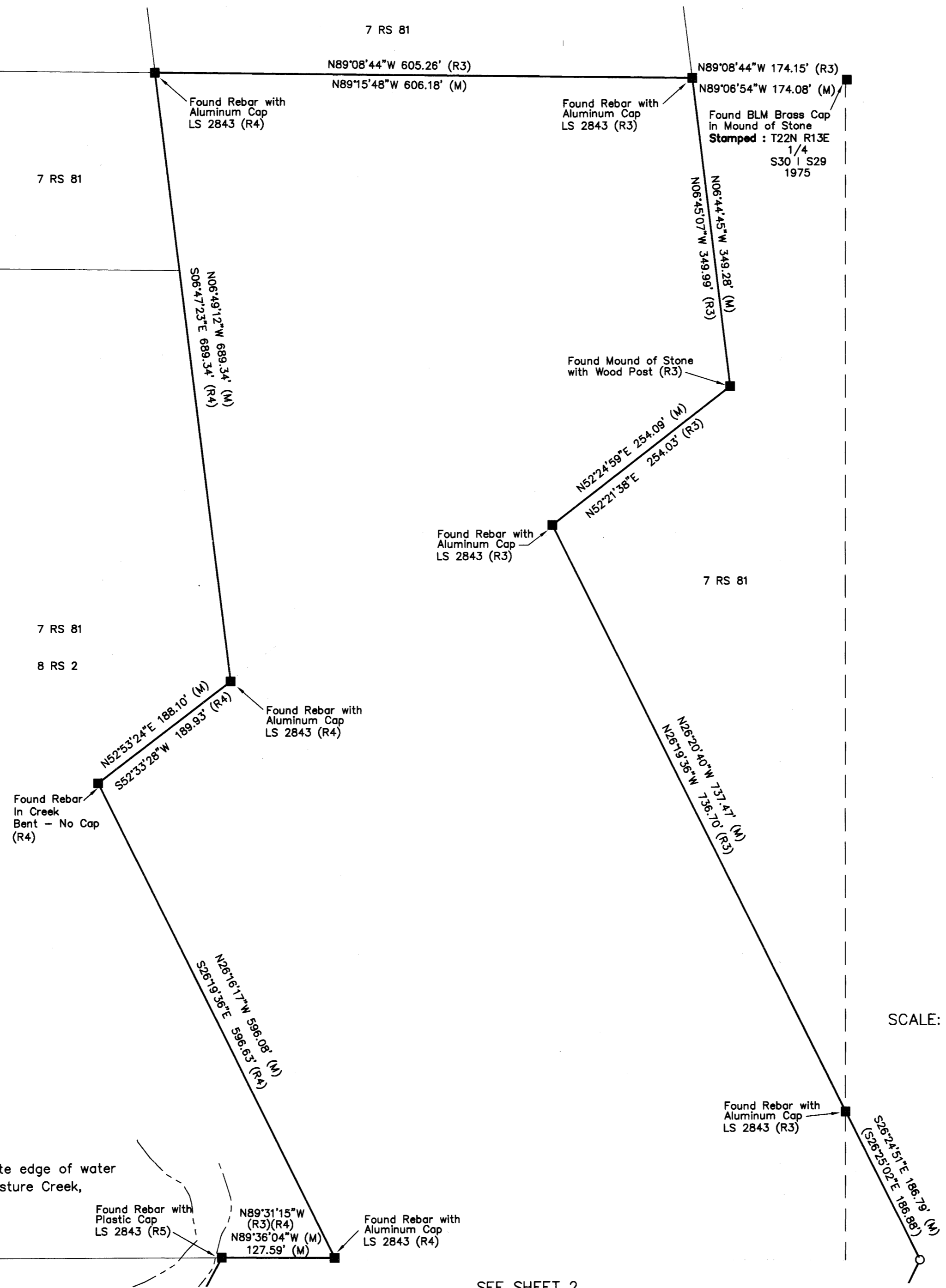

SEE SHEET 2

**BASIS OF BEARINGS**

The Basis of Bearings for this map is the Southeasterly line of the "Designated Remainder" property shown as S30°05'49"E in Book 10 of Maps at Page 119, Plumas County Records.

**LEGEND**

- SET 1/2" rebar with Aluminum Cap stamped LS 7045
- FOUND point as described
- FOUND 3/4" rebar with Aluminum Cap stamped Caltrans per 15 RS 6
- FOUND 5/8" rebar with Aluminum Cap LS 5620 per 10 M 119
- ⊗ FOUND 5/8" rebar with Plastic Cap LS 5620 per 10 M 119 unless noted otherwise
- Nothing found or set
- (R2) Doc. 2005-0013065
- (R3) RECORD per 7 RS 81
- (R4) RECORD per 8 RS 2
- (R5) RECORD per 6 RS 91
- (R6) RECORD per 4 PM 124
- (R7) 757 O.R. 148
- ( ) RECORD data per 10 M 119
- (R&M) RECORD and MEASURED data per 10 M 119
- O.A. Overall length
- (C) CALCULATED DATA: Bearings shown are record data that have been rotated to the Basis of Bearings.
- (M) MEASURED DATA

SCALE: 1"=100'

**TANTAU RANCH  
DESIGNATED REMAINDER  
FINAL MAP**

FOR:  
**WILLIAM M. AND SALLY S. TANTAU**

WITHIN PORTIONS OF: SECTIONS 29 AND 30, T. 22 N., R. 13 E., M.D.B.M.  
IN THE UNINCORPORATED AREA OF  
PLUMAS COUNTY, CALIFORNIA

PREPARED BY:  
**BASTIAN ENGINEERING**  
211 POPLAR VALLEY ROAD  
BLAIRSDEN, CALIFORNIA 96103  
L.S. 7045

APRIL, 2020

SHEET 3 OF 4

11 M 3