

**LEGEND**

o	Found monuments as indicated	P.M.	Parcel Map
•	Set 1/2" steel pin with plastic cap stamped "R.C.E. 11173"	Ac.	Acre
Rec.	Record (Deed, Parcel Map, etc.)	Sec.	Section
Meas.	Measured	R/W	Right-of-Way
Fd.	Found	R.C.E.	Registered Civil Engineer
I.P.	Iron Pipe		
I.P. & T.	Iron Pipe and Tag		
Bk.	Book		
P.	Page		

SE 1/4, SE 1/4, Sec. 13, T.23N, R.11E. (M.D.M.)

SCALE 1" = 100'

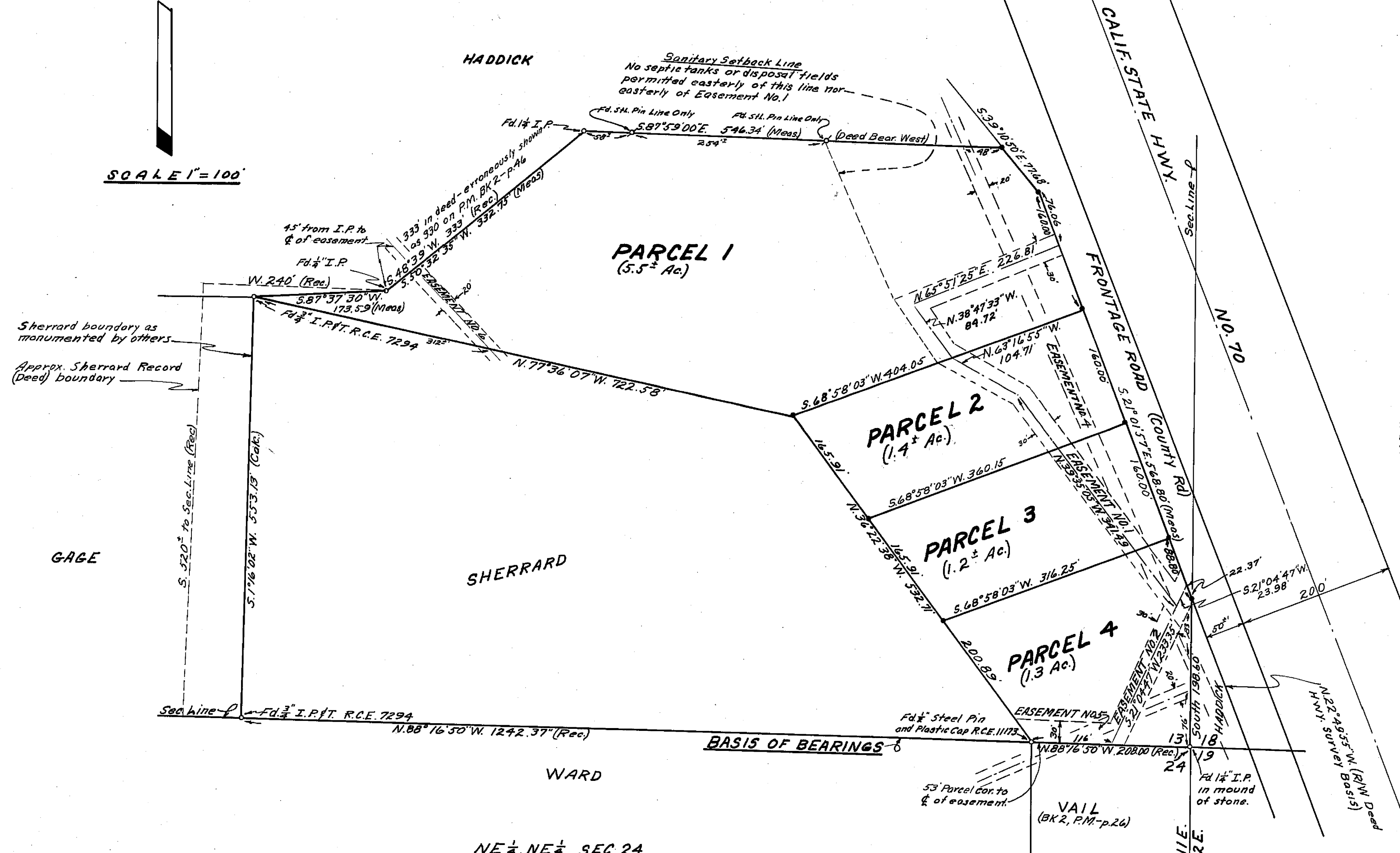

**IMPORTANT NOTE**

This amended Parcel Map is identical to original Parcel Map filed in Book 2 of Parcel Maps at page 46, except as follows:

1. Change in rear boundary and area of Parcel 1.
2. Elimination of Easement No. 3.
3. Additional retracement of Sherrard North and West boundary (portion of boundary of enlarged Parcel 1) and notes and data pertaining thereto.
4. Notes and data pertaining to boundary of Sherrard remainder as previously monumented by others.

**EASEMENT NO. 1**

Easement to be reserved for roadway, utility, drainage and incidental purposes for joint benefit of Parcels 1, 2, 3 and 4.

**EASEMENT NO. 2**

Easement to be reserved for roadway, utility, drainage and incidental purposes for benefit of Sherrard remainder.

**EASEMENTS NO. 4, 5 & 6**

Easements to be reserved for existing overhead electric utility lines.

**NOTE**

Tentative Map approved by Plumas County Planning Commission October 28, 1968.

**SURVEYOR'S CERTIFICATE**

This map was prepared by me or under my direction (and is based upon a field survey) in conformance with the requirements of the Subdivision Map Act at the request of William M. Sherrard, June 2, 1969. I hereby certify that it conforms to the approved tentative map and the conditions of approval thereof; that all provisions of applicable state law and local ordinances have been complied with.

*John C. Simpson*  
John C. Simpson  
R.C.E. 11173

SEE BK. 2, PAGE 46 FOR ORIGINAL PARCEL MAP



**AMENDED PARCEL MAP**  
OF

SUBDIVISION OF FOUR PARCELS  
A PORTION OF THE LANDS OF  
**WILLIAM M. SHERRARD**  
RECORD OWNER  
NEAR CROMBERG  
PLUMAS COUNTY - CALIFORNIA

**RECORDER'S CERTIFICATE**

Filed this 6<sup>th</sup> day of June, 1969, at 3:15 P.M. in Book 2 of Parcel Maps at Page 80 at the request of John C. Simpson.  
*Ida Hogan Grefvold*  
Ida Hogan Grefvold  
Plumas County Recorder

**COUNTY SURVEYOR'S CERTIFICATE**

This map has been examined this 6 day of JUNE, 1969, for conformance with the requirements of Section 11575 of the Subdivision Map Act.  
*Darrell P. Payne*  
Darrell P. Payne  
Plumas County Surveyor

JOHN C. SIMPSON - P.E.  
CIVIL ENGINEER  
QUINCY - CALIFORNIA

J. pm 80