

TOWN OF GREENVILLE

LOT 5 BLOCK 7

LOT 12 BLOCK 6

Tag L.S.#2322
 Found 3/4" I. pipe in rock md.
 30" Fir bears N67 1/2° E 6° ft.
 24" Pine bears S23 3/4° E 16° ft.
 K tags from 1935 to 1953

Book 2 Rec. of Sur. Pgs 93 N89°48'38"E 2817.57 to S.E. Cor. of Sect 3
 N89°48'54"E 1408.00 Meas.

Found 3/4" Iron pipe & cap
 L.S.#2720
 NE Cor. NW 1/4 of NE 1/4 Sec. 10

SURVEYOR'S CERTIFICATE

This map was prepared by me or under my direction (and is based upon a field survey) in conformance with the requirements of the Subdivision Map Act at the request of Kurt & Nancy Bohne July, 1969. I hereby certify that it conforms to the approved tentative map and the conditions of approval thereof, that all provisions of applicable State Law and local ordinances have been complied with

Marcus J. McBeen sr.
 Marcus J. McBeen sr. L.S.#2702

COUNTY SURVEYOR'S CERTIFICATE

This map has been examined this 27 day of August 1969 for conformance with the requirements of Sect. 11575 of the Subdivision Map Act.

Darrell P. Payne
 Darrell P. Payne R.C.E. 8596
 Plumas County Surveyor

RECORDER'S CERTIFICATE

Filed this 29th day of August 1969 at 4:20 PM in Book 2 of Parcel Maps at page 29 at the request of Marcus J. McBeen sr.

Ida Hogan Gronvold
 Ida Hogan Gronvold
 Plumas County Recorder

LEGEND

- 3/4" Iron pipe Found
- 3/4" x 18" Iron pipe set tag #2702
- 1" x 18" Iron pipe set tag #2702

Basis of bearings is ϕ of W.P.R.R. as shown in Book 2 of Record of Surveys at page 93

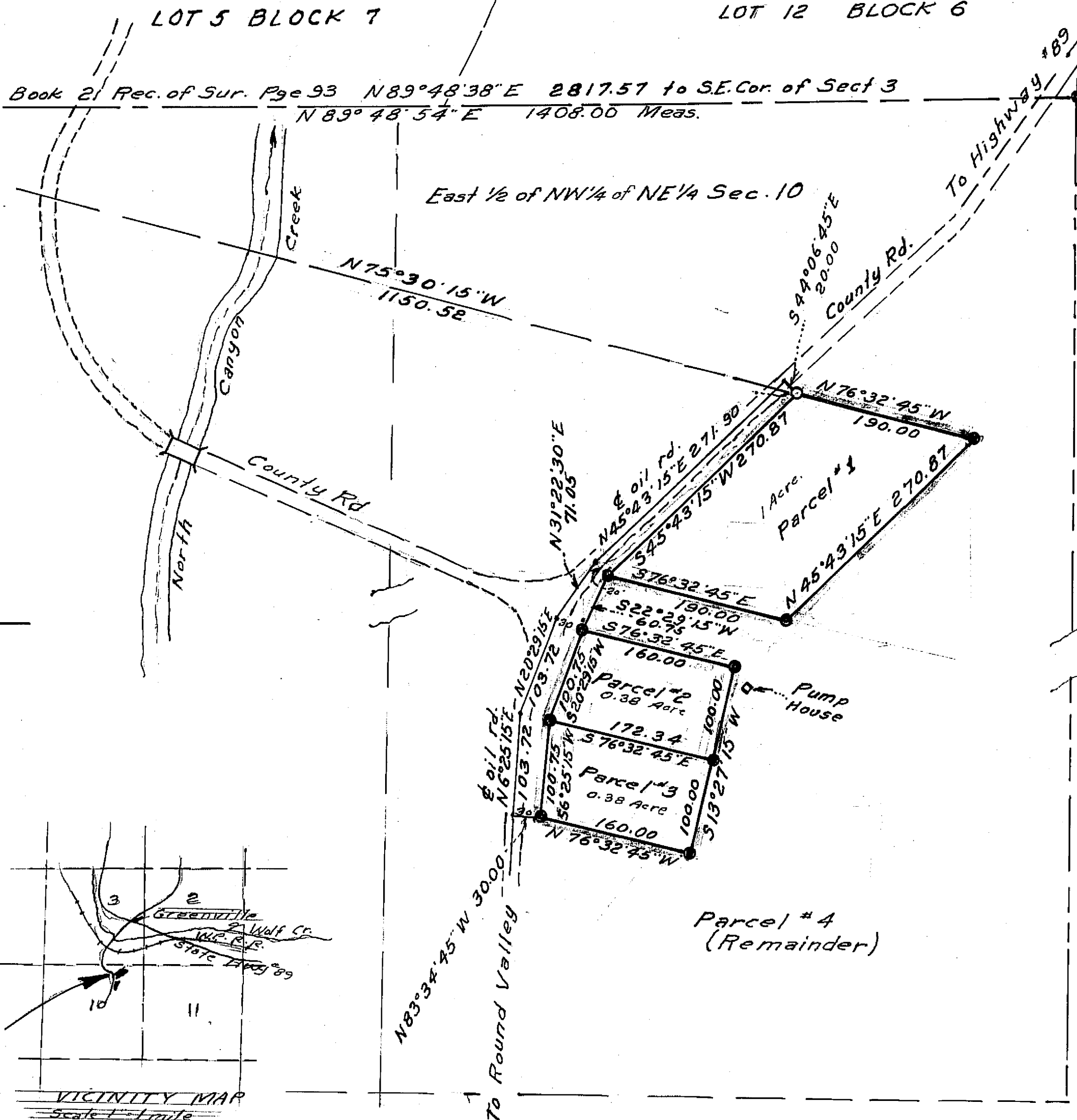
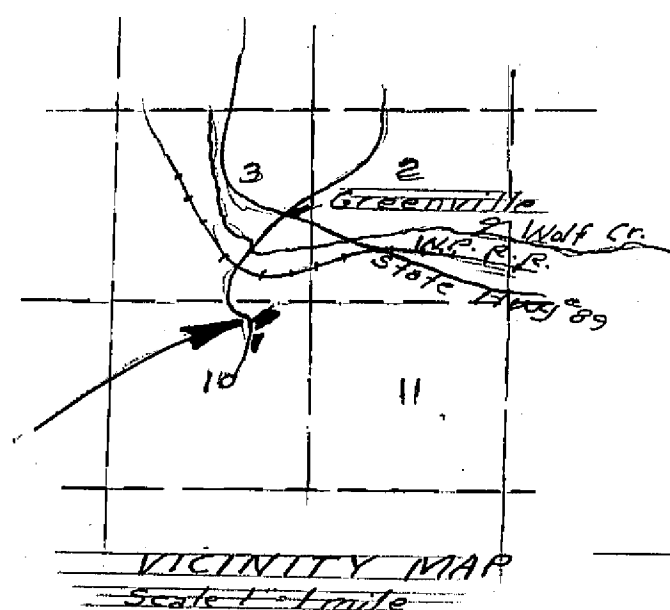

PARCEL MAP

PORTION OF SEC. 10 T.26 N. R.9E. M.D.M.
 SCALE 1"=100'

Surveyor: Marcus J. McBeen sr.
 Box 186 Greenville, Calif.
 July 1969