

LOCATION MAP
Scale: 1" = 1 mile

SURVEYOR'S CERTIFICATE

This map was prepared by me or under my direction and is based upon a field survey in conformance with the requirements of the Subdivision Map Act and the Plumas County Ordinance Code at the request of the Plumas County Board of Supervisors in November 1969. I hereby certify that it conforms to the approved tentative map and that all provisions of applicable state law and local ordinances have been complied with.

Larry A. Fites
Larry A. Fites
R.C.E. No. 13225

16" Post
Point of Beginning SOLS # 40
(Book 1 of Patents, page 144)
S 82° 07' E 1019.08'
(S 82° E 15.25 ch. Rec.)

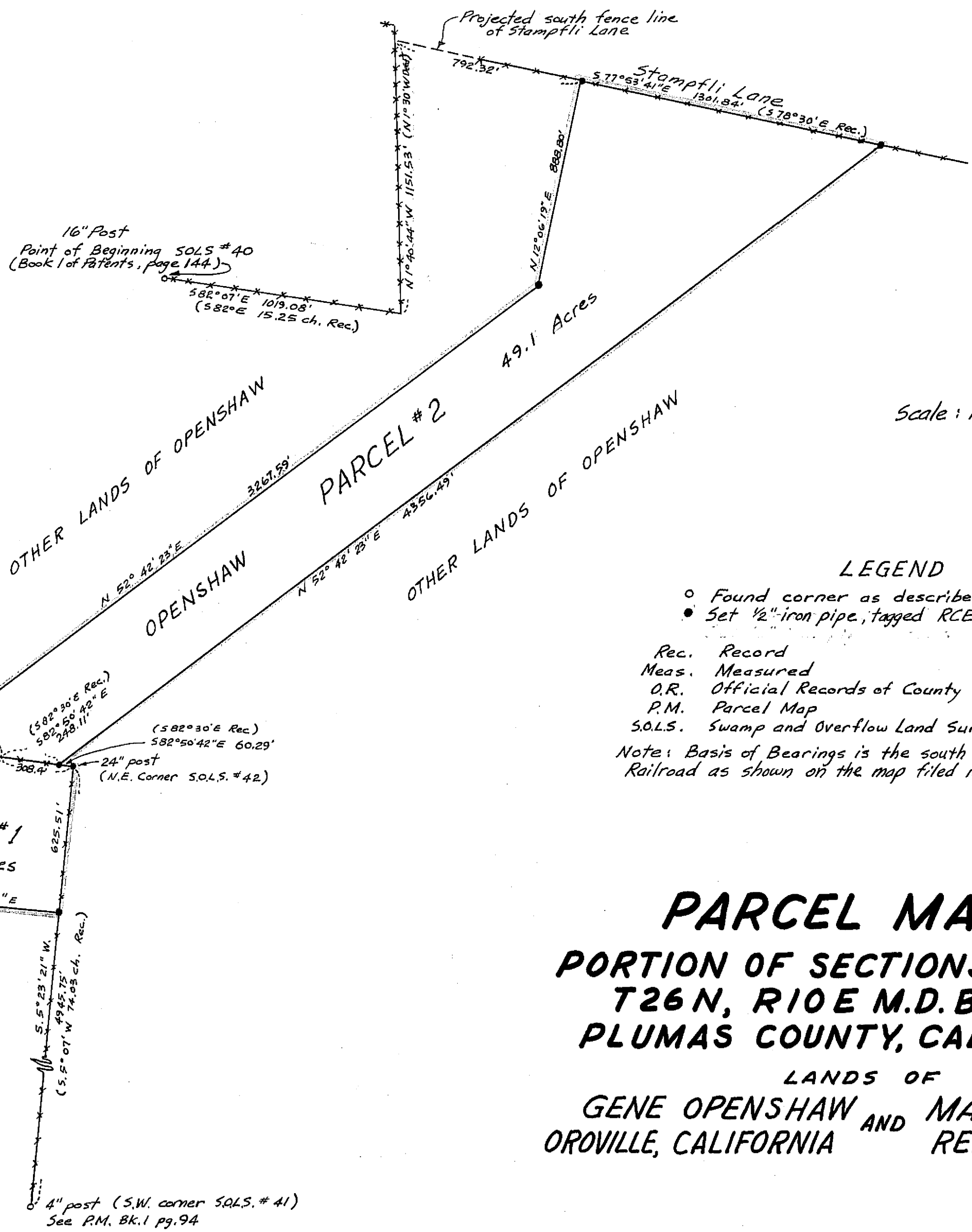

Scale: 1" = 400'

LEGEND

- Found corner as described.
 - Set 1/2" iron pipe, tagged RCE 13225.
- Rec. Record
Meas. Measured
O.R. Official Records of County of Plumas.
P.M. Parcel Map
S.O.L.S. Swamp and Overflow Land Survey.
- Note: Basis of Bearings is the south line of the Western Pacific Railroad as shown on the map filed in Book 1 of Parcel Maps at Page 54.

(Sec. Book 2 at Page 54 for located corners in this area.)
N.W. Corner SOLS # 42
N 11° 30' E 30.00'
S 84° 25' E 762.10'
N 84° 35' 33" W 655.16'
(N 84° 11' W Rec.)
S 85° 12' 15" E 674.55'
S 82° 50' 42" E 2849.31'
S 82° 30' E Rec.
S 82° 50' 42" E 60.29'
N 11° 30' E 30.00'
S 84° 46' 46" E 51.17'
North Corner of Parcel #1, Book 2 at Page 54 of Parcel Maps

COUNTY SURVEYOR'S CERTIFICATE

This map has been examined this 24th day of Feb 1970, for conformance with the requirements of Section 11575 of the Subdivision Map Act.

Darrell P Payne
Darrell P Payne
Plumas County Surveyor

RECORDER'S CERTIFICATE

Filed this 25th day of February, 1970, at 3:53 P.M. in Book 2 of Parcel Maps at page 0119 at the request of Larry A. Fites.

Jela Hagan
County Recorder
Jela Hagan

Fee 707x
File No. 3701

PARCEL MAP
PORTION OF SECTIONS 19 & 20 OF
T26N, R10E M.D.B & M.
PLUMAS COUNTY, CALIFORNIA
LANDS OF
GENE OPENSHAW AND MARION YANEZ
OROVILLE, CALIFORNIA AND RENO, NEVADA