

Found 1/2" I. pipe shown Bk 2 pge 35 of Rec. of Sur. 145. Cor. (N 89° 57' 21" E 1319.19 Rec.) N 89° 55' 40" E 1320.20 Meas.

(N 89° 57' 21" E 1319.19 Rec.) N 89° 55' 40" E 1320.20 Meas.

1/4 Sec. Cor. N. side Sec. 35 Found 3/4" I. pipe Alum. cap - CAF 1962

SURVEYOR'S CERTIFICATE

This map was prepared by me or under my direction (and is based upon a field survey) in conformance with the requirements of the Subdivision Map Act at the request of Stacy Smith

Sept. 1970. I hereby certify that it conforms to the approved tentative map and the conditions of approval there of, that all provisions of applicable State Law and local ordinances have been complied with

Marcus J. McBeen sr.
Marcus J. McBeen sr. L.S.#2702

COUNTY SURVEYOR'S CERTIFICATE

This map has been examined this 4th day of January 1971 for conformance with the requirements of Sect. 11575 of the Subdivision Map Act.

Darrell P. Payne
Darrell P. Payne R.C.E. 8596
Plumas County Surveyor

RECORDER'S CERTIFICATE

Filed this 4th day of January 1971 at 2:20 P.M. in Book 3 of Parcel Maps at page 38 at the request of Marcus J. McBeen sr.

File No 3548
Fee 5.00

Dorothy Reed Pinn
Plumas County Recorder

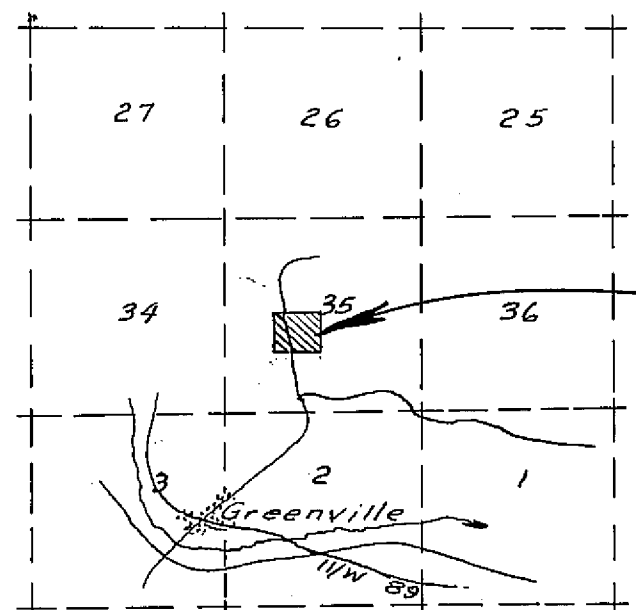

LOCATION MAP
Scale 1" = 1 mile

LEGEND

- = 3/4" x 18" Iron pipe set
- = 1" x 18" Iron pipe set
- = Other corners noted

Basis of bearings is the \angle of County Rd 112-B As shown 30' southwest of Parcel #1 Book 2 pge 131 Parcel Maps

Note: Power Line Easements

Book 47	Page 434	Deeds
69	172	"
83	447	"
87	491	" Fd. 1" I. pipe

PARCEL MAP

PORTION OF
NE 1/4 OF SW 1/4 OF SEC. 35 T.27N. R.9E. M.D.M.
PLUMAS COUNTY CALIF.
Lands of Stacy Smith

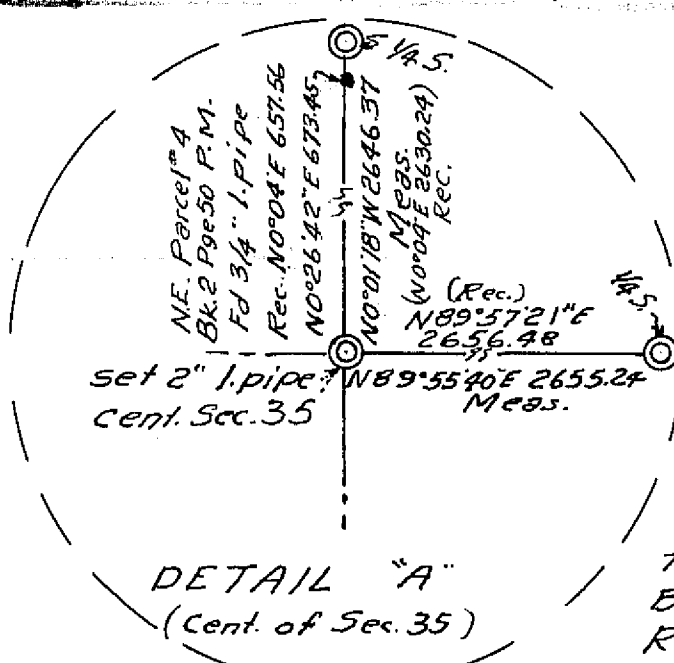
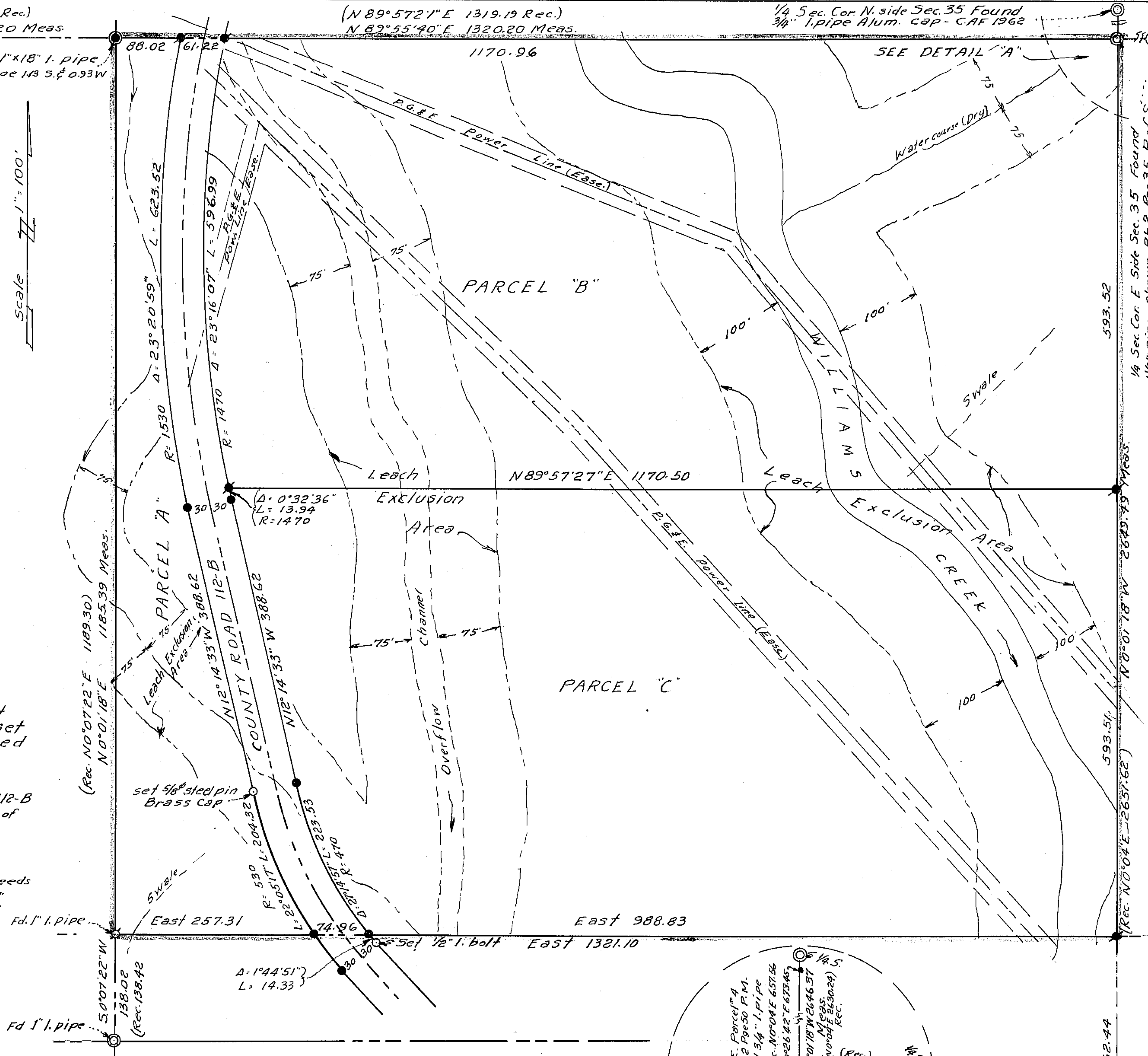

1/4 Sec. Cor.
Fd 3/4" I. pipe
Tag R.C.E #11553
Book 3 Page 46
Rec. of Survey