

ROADWAY CENTERLINE

1. S 79°10'02" W 118.20'
2. S 74°49'27" W 129.49'
3. S 49°03'16" W 128.40'
4. S 11°41'37" E 80.55'
5. S 68°29'52" E 173.44'
6. S 34°58'55" E 89.47'
7. S 10°07'43" E 155.56'
8. S 17°44'47" W 232.71'
9. S 36°52'42" W 229.96'
10. S 37°32'07" W 271.61'
11. S 35°44'42" W 318.15'
12. S 27°58'17" W 137.73'
13. S 22°43'19" W 39.00'
14. S 05°50'44" W 121.33'
15. S 18°54'26" E 152.04'
16. S 18°10'11" E 136.96'
17. S 18°53'29" W 6.94'

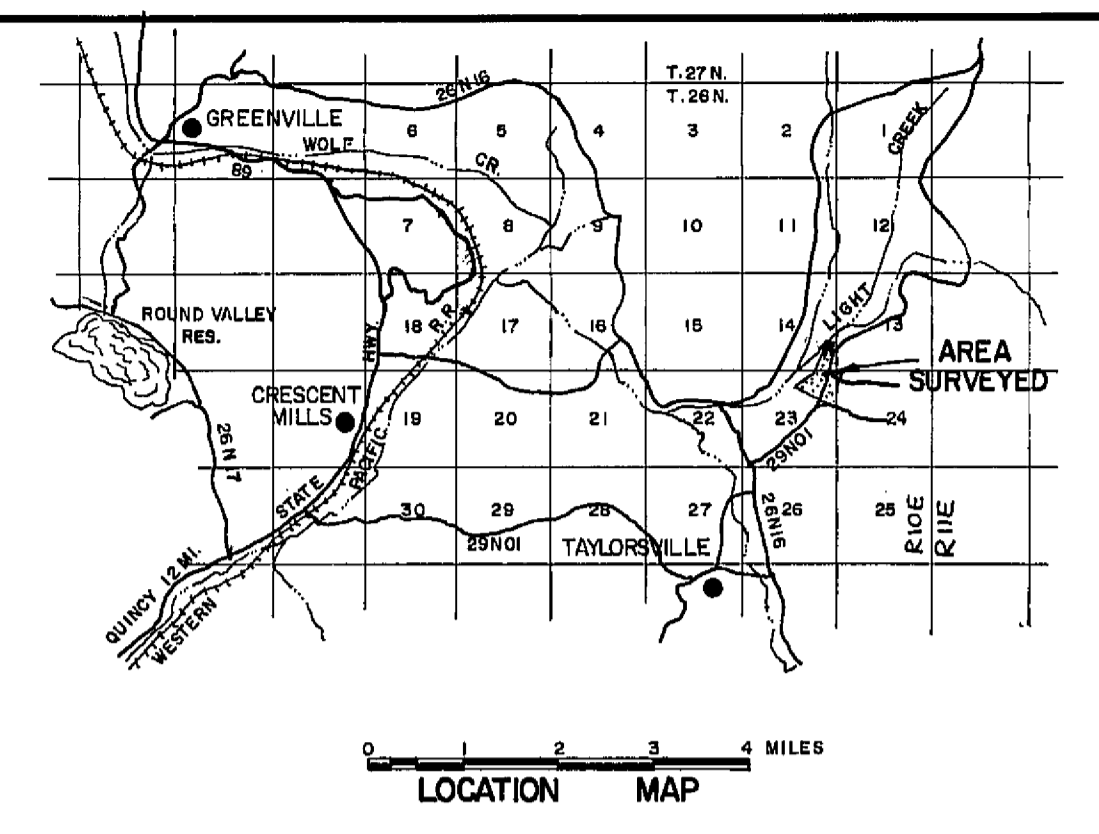
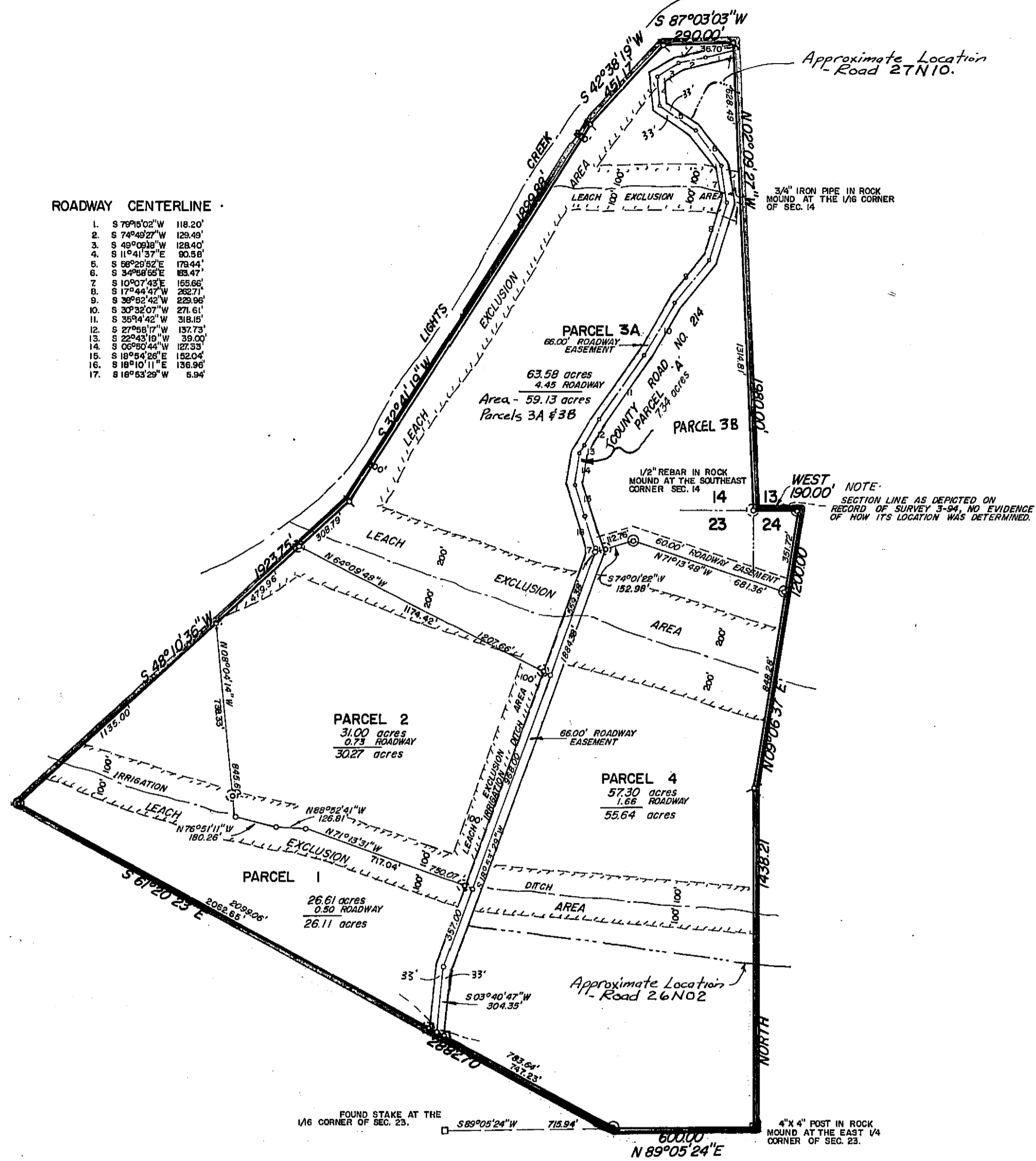

SURVEYOR'S CERTIFICATE

This map was prepared by me or under my direction and is based upon a field survey and compiled from record data in conformance with the requirements of the Subdivision Map Act at the request of Edward Godar, in November, 1970. I hereby certify that it conforms to the approved Tentative Map and the conditions of approval thereof, that all provisions of applicable state law and local ordinances have been complied with.

Walter B. Grimes
 WALTER B. GRIMES
 R.C.E. 7294

COUNTY ENGINEER'S CERTIFICATE

This map has been examined for conformance with the requirements of Section 11575 of the Subdivision Map Act this 7th day of May, 1971.

Darrell P. Payne
 DARRELL P. PAYNE
 R.C.E. 8596

RECORDER'S CERTIFICATE

Filed this 17th day of May, 1971, at 9:45 A.M. in Book 3 of Parcel Maps at Page 50 at the request of Walter B. Grimes. Recording No. 3087

Fee \$5.00
 Dorothy New Paris
 County Recorder
 By Deputy

NOTES

The Basis of Bearing is the East line of Section 14 T.26N., R.10E., given as N 02°09'27" W on that certain Record of Survey Map file in Book 3 of Records of Surveys at page 94, Plumas County Official Records.

Total Acreage 178.49 ac.

THIS MAP SUPERSEDES ANY PARCEL DIVISION IMPLIED ON RECORD OF SURVEY 3-94.

LEGEND

- Found 3/4" Iron Pipe tagged R.C.E. 7294
- Found 3/4" Iron Pipe tagged R.C.E. 13328
- Computed corner location
- Set 3/4" Iron Pipe tagged R.C.E. 7294

PARCEL MAP

A PORTION OF SECTIONS 14, 23 and 24 T.26N., R.10E., M.D.B.&M.

PLUMAS COUNTY CALIFORNIA
 MAP OF THE LANDS OF
 EDWARD GODAR

SCALE 1"=400' , 1970

WALTER B. GRIMES ASSOC.
 CIVIL ENGINEERS and LAND SURVEYORS
 1356 MANGROVE AVE., CHICO, CALIFORNIA