

CALIFORNIA STATE SIGN ROUTE NO. 70

SURVEYOR'S CERTIFICATE

This map was prepared by me or under my direction and is based upon a field survey in conformance with the requirements of the Subdivision Map Act at the request of Oscar Carlson in June, 1971. I hereby certify that it conforms to the approved Tentative Map and the conditions of approval thereof, that all provisions of applicable state law and local ordinances have been complied with.

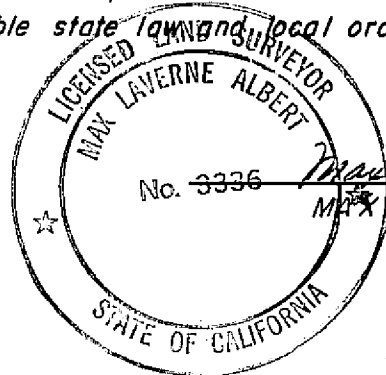

COUNTY ENGINEER'S CERTIFICATE

This map has been examined for conformance with the requirements of Section 11575 of the Subdivision Map Act this 1st day of July, 1971.

Darell P. Payne
DARELL P. PAYNE R.C.E. 8596
County Surveyor

RECORDER'S CERTIFICATE

Filed this 2nd day of July, 1971, at 12:30 P.M. in Book 3 of Parcel Maps at Page 67 at the request of Walter B. Grimes.
Recording No. 100

Fee 5.00

Dorothea Neen Pini
County Recorder

By _____
Deputy

NOTES

The basis of bearing is the East line of Lot 3 given as North on that certain Parcel Map filed June 17, 1965, in Book 1 of Parcel Maps at Page 31, Plumas County Official Records.

All of Lot 3 as shown on that certain Parcel Map filed June 17, 1966, in Book 1 of Parcel Maps at Page 31, Plumas County Official Records.

ROAD
COUNTY

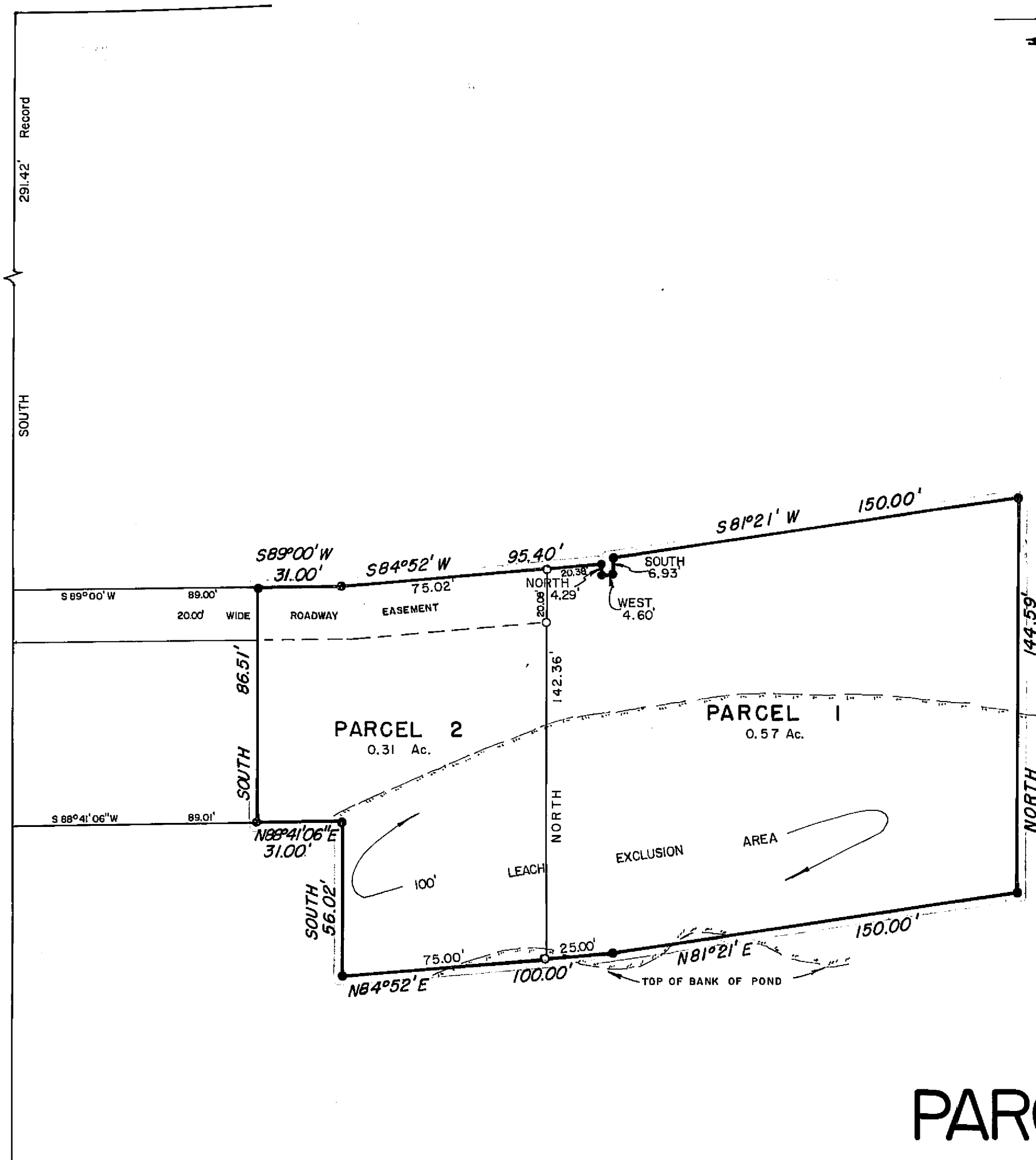

NORTHEAST CORNER OF PARCEL 3 AS SHOWN ON THAT CERTAIN PARCEL MAP FILED JUNE 17, 1968, IN BOOK 1 OF PARCEL MAPS AT PAGE 31, O.R.

LEGEND

Set 3/4" iron pipe marked L.S. 3336
Found 3/4" iron pipe marked L.S. 2836

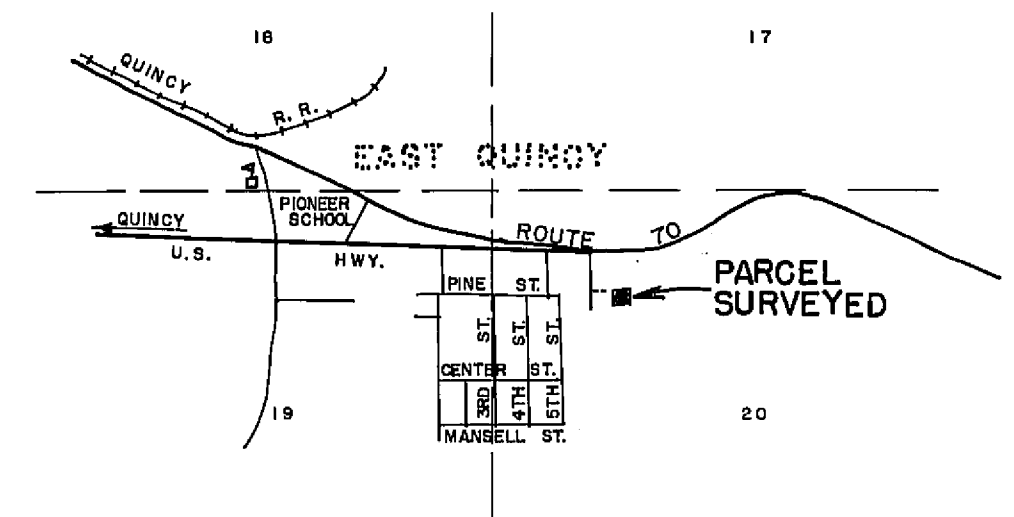

LOCATION MAP
SCALE 1" = 2000'

PARCEL MAP

A PORTION OF THE NORTH 1/2 OF THE N.W.
1/4 OF SECTION 20, T.24N., R.10E., M.D.B.&M.
EAST QUINCY, PLUMAS COUNTY, CALIFORNIA

SURVEY OF THE LANDS OF
OSCAR CARLSON

SCALE 1" = 40'

JUNE, 1971

G WALTER **B.** **A**SSOC.
RIMES and
CIVIL ENGINEERS & LAND SURVEYORS
1356 MANGROVE AVENUE, CHICO, CALIFORNIA

2 pm 61