

**SURVEYOR'S CERTIFICATE**

This map was prepared by me or under my direction and is based upon a field survey in conformance with the requirements of the Subdivision Map Act at the request of Edward Stone in June, 1971. I hereby certify that it conforms to the approved Tentative Map and the conditions of approval thereof, that all provisions of applicable State law and local ordinance have been complied with.

*Max L. Albert*  
MAX L. ALBERT  
L.S. 3336  
No. 3336  
LICENSED LAND SURVEYOR  
STATE OF CALIFORNIA

**COUNTY ENGINEER'S CERTIFICATE**

This map has been examined for conformance with the requirements of Section 11575 of the Subdivision Map Act this 20<sup>th</sup> day of SEPTEMBER, 1971.

*Darrell P. Payne*  
DARRELL P. PAYNE R.C.E. 8596

**RECORDER'S CERTIFICATE**

Filed this 23<sup>rd</sup> day of Sept., 1971, at 9:15 A.M. in Book 3 of Parcel Maps at page 78 at the request of Walter B. Grimes. Recording No. 1972. Fee 5.00

*Shirley N. Mason*  
County Recorder  
By *Paul Richard Thomas*  
Deputy

**NOTES**

The basis of bearing is the South line of Section 24 given as N89°51'35"W on that certain map Filed April 4, 1967, in Book 3 of Records of Surveys at Page 84, Plumas County Official Records.

All of the SE 1/4 of the SW 1/4 of Section 24 as shown on that certain map filed April 4, 1967, in Book 3 of Records of Surveys at Page 84, Plumas County Official Records.

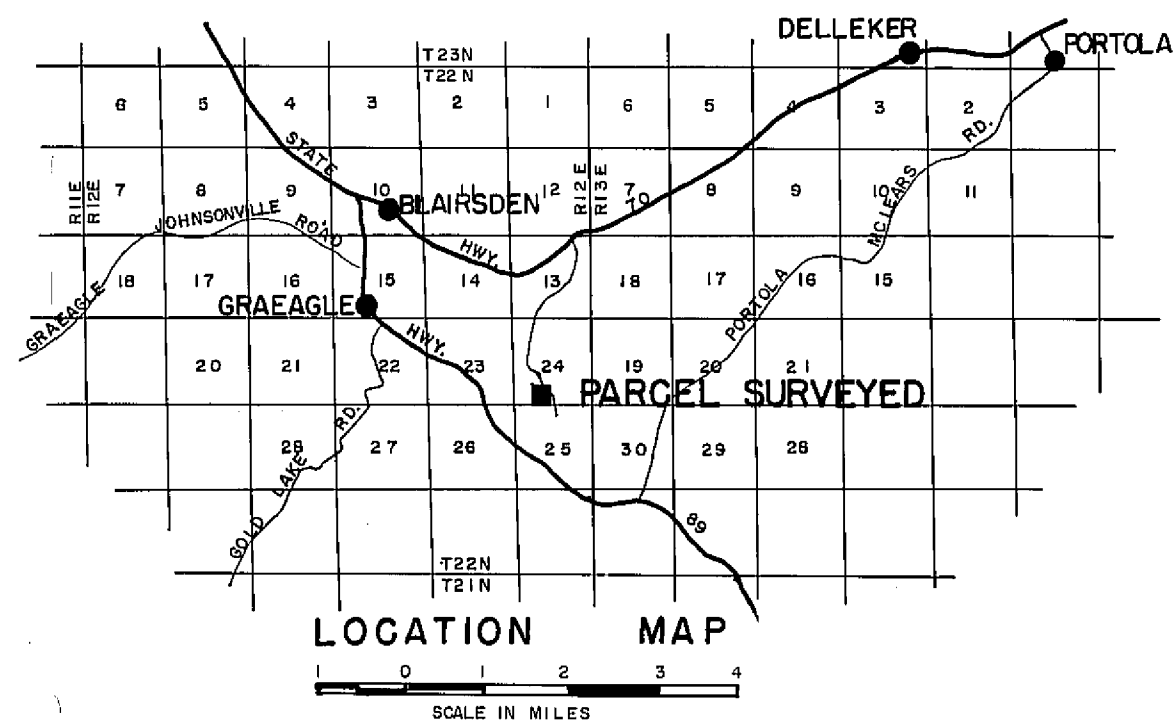
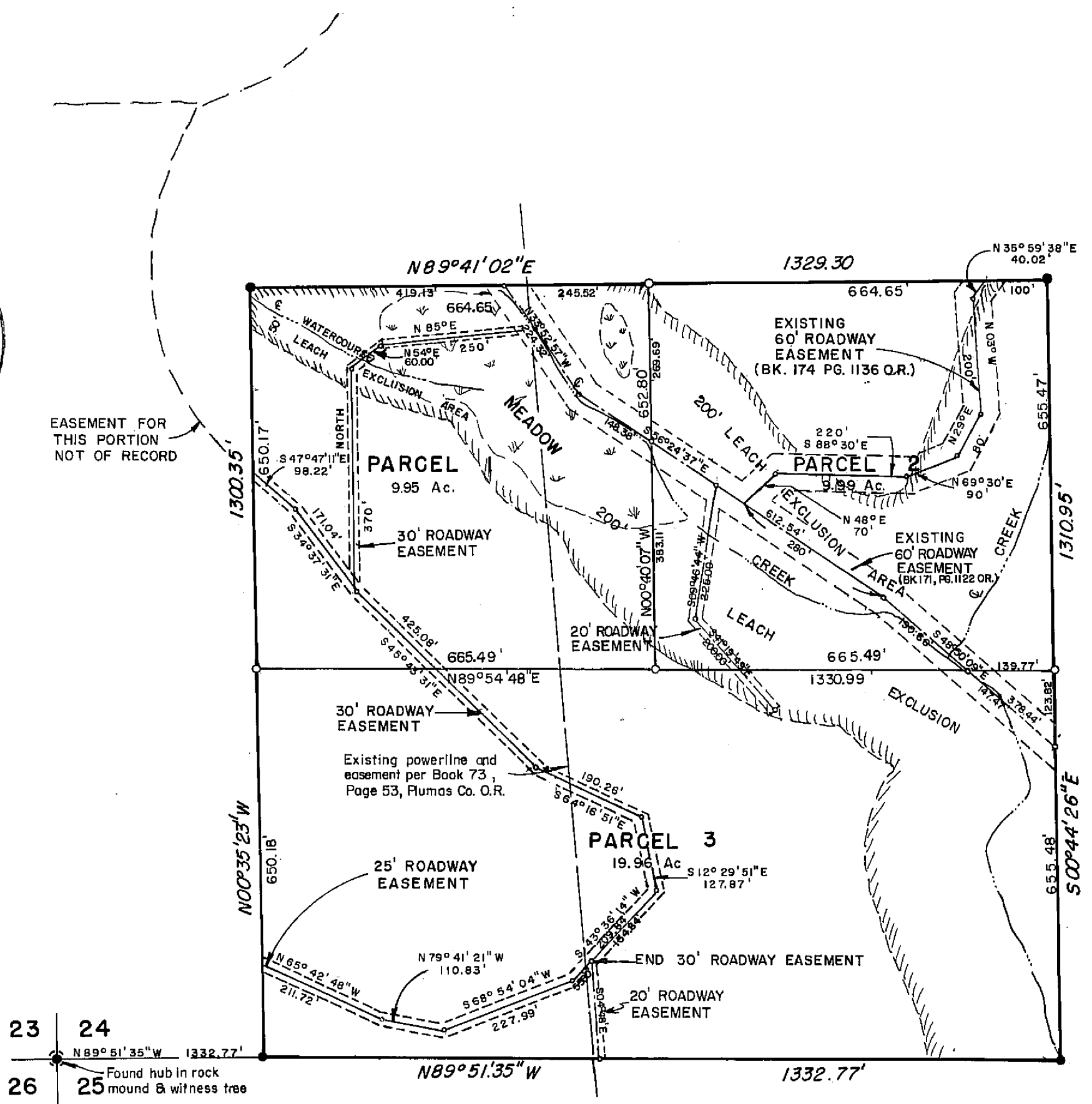

**PARCEL MAP**  
THE SE 1/4 OF THE SW 1/4 OF SECT. 24, T.22N., R.12E., M.D.B.&M.  
PLUMAS COUNTY - CALIFORNIA

SURVEY OF THE LANDS OF  
EDWARD STONE

SCALE 1" = 200'

JULY, 1971

**WALTER B. GRIMES and ASSOC.**  
CIVIL ENGINEERS & LAND SURVEYORS  
1356 MANGROVE AVENUE, CHICO, CALIFORNIA

**LEGEND**  
Set 3/4" Iron pipe marked L.S. 3336 ○  
Found 3/4" iron pipe marked R.C.E. 7294 ●  
Computed corner location •  
Leach exclusion area [hatched pattern]  
Meadow area [wavy pattern]