

NOTE:
 Access to California State Highway No. 147 is restricted to one 25' driveway per Parcel.

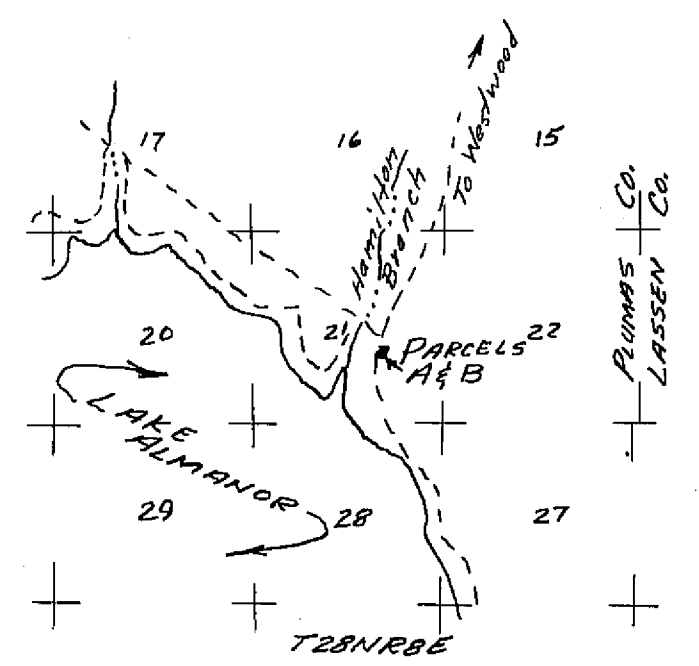
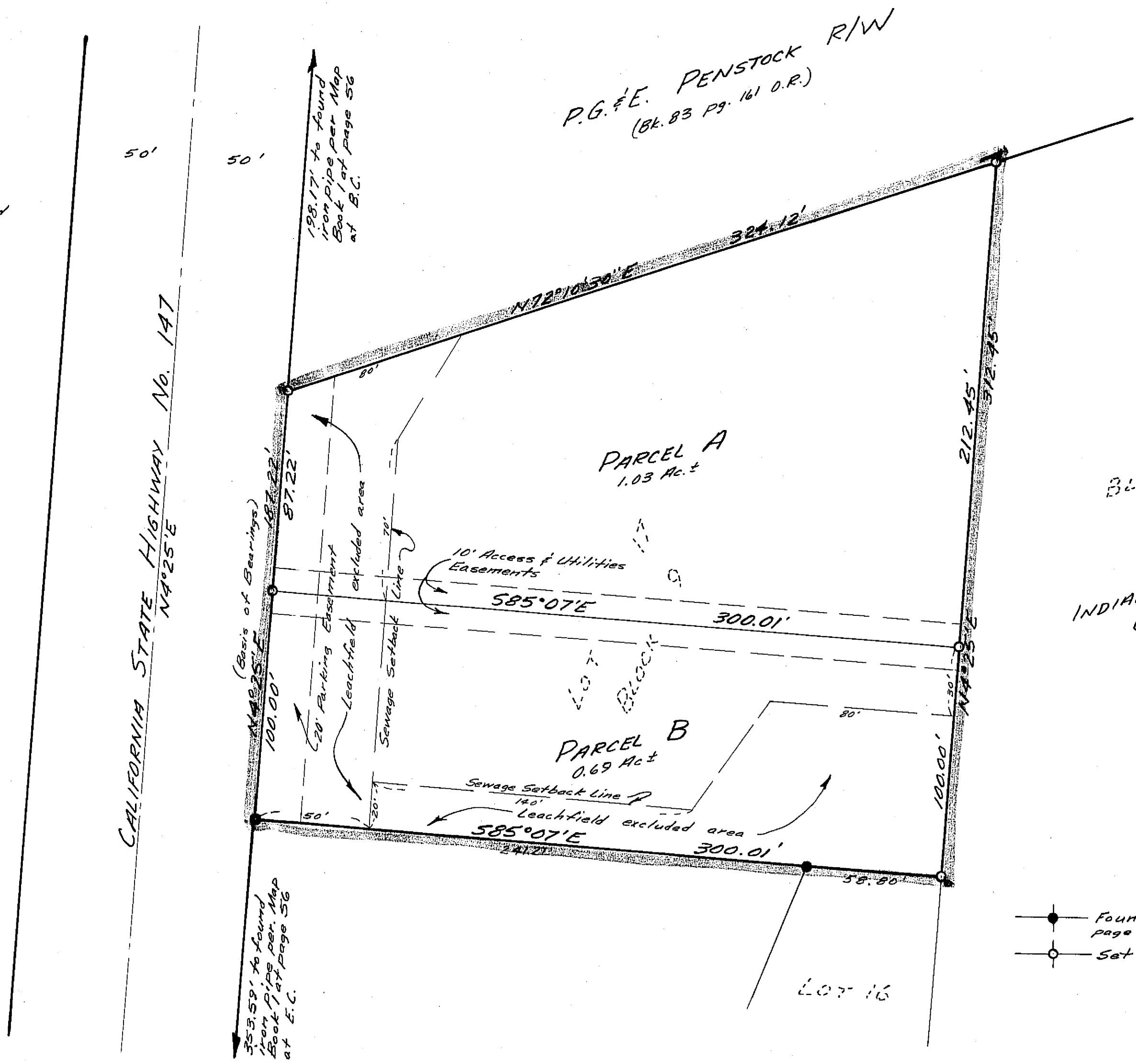

VICINITY MAP
 Scale: 1"=1MI.

Block 5
 INDIAN HILLS SUBDIVISION
 UNIT No. 3

SCALE: 1"=40'

Basis of Bearings is the East R/W of California State Highway No. 147 as shown in Map Book 1 at page 56.

- LEGEND -

- Found iron pipes per. Map Book 1 at page 56.
- Set 3/4" iron pipe tagged "L.S.3202"

CERTIFICATES:

This map was prepared by me or under my direction, and was compiled from a field survey in conformance with the requirements of the Subdivision Map Act at the request of Cliff L. Smith in July, 1971. I hereby certify that it conforms to the approved tentative map and the conditions of approval thereof that all provisions of applicable State and local ordinances have been complied with.

Paul E. Simpson
 Paul E. Simpson, Licensed Land Surveyor No. 3202

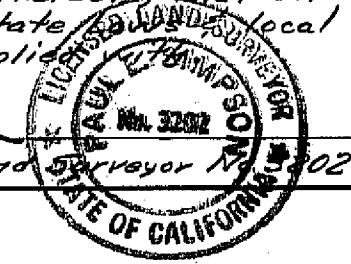

This map has been examined this 24th day of Sept., 1971 for conformance with the requirements of Section 11575 of the Subdivision Map Act.

Darrell P. Payne
 Darrell P. Payne, Plumas County Surveyor, R.C.E.8596

Filed for record this 20th day of Sept., 1971 at 2:35 P.M. in Book 5 of Parcel Map at Page 20 at the request of Paul E. Simpson. Fee: \$ 5.00 File No. 2061

Dorothy New Marley
 Dorothy New Marley, Plumas County Recorder

PARCEL MAP FOR
CLIFF L. SMITH

LOT 17, BLOCK 9, INDIAN HILLS SUBDIVISION
 UNIT NO. 3, PLUMAS COUNTY, CALIFORNIA

SCALE: 1"=40'

PAUL E. SIMPSON & ASSOCIATES, ENGINEERS & SURVEYORS
 SUSANVILLE, CALIFORNIA