

I THE UNDERSIGNED COUNTY TAX COLLECTOR OF THE COUNTY OF PLUMAS, STATE OF CALIFORNIA, DO HEREBY CERTIFY THAT THERE ARE NO TAX LIENS AGAINST PARCELS 1 THROUGH 3 INCLUSIVE, AS SHOWN HEREON, OR UNPAID STATE, COUNTY, MUNICIPAL, OR LOCAL TAXES, OR SPECIAL ASSESSMENTS COLLECTED AS TAXES EXCEPT TAXES OR ASSESSMENTS NOT YET PAYABLE TAXES OR ASSESSMENTS WHICH ARE A LIEN, BUT NOT YET PAYABLE ARE ESTIMATED TO BE IN THE AMOUNT OF \$ 100.00.

Douglas S. Redtreare  
 DOUGLAS S. REDTREARE  
 PLUMAS COUNTY TAX COLLECTOR

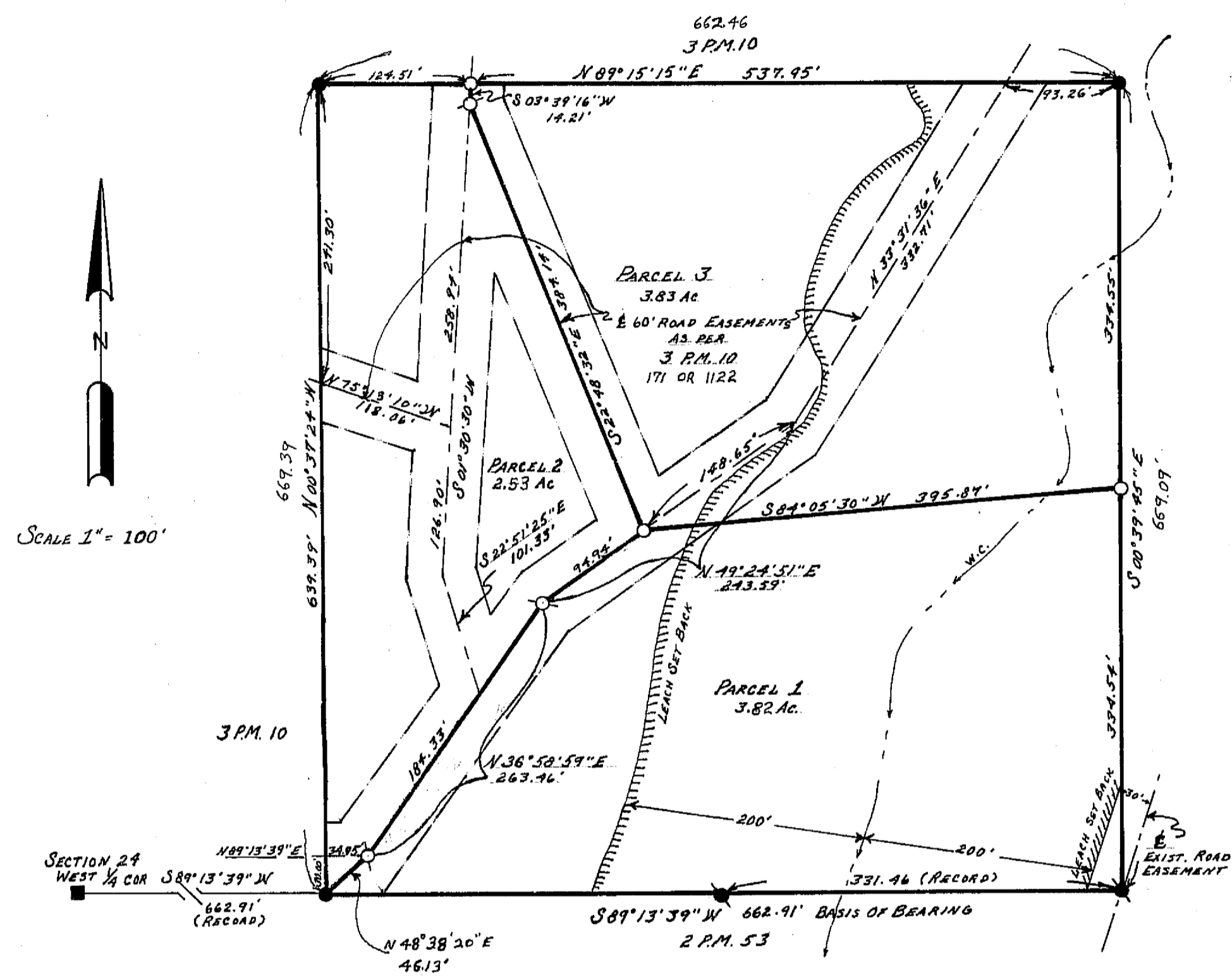
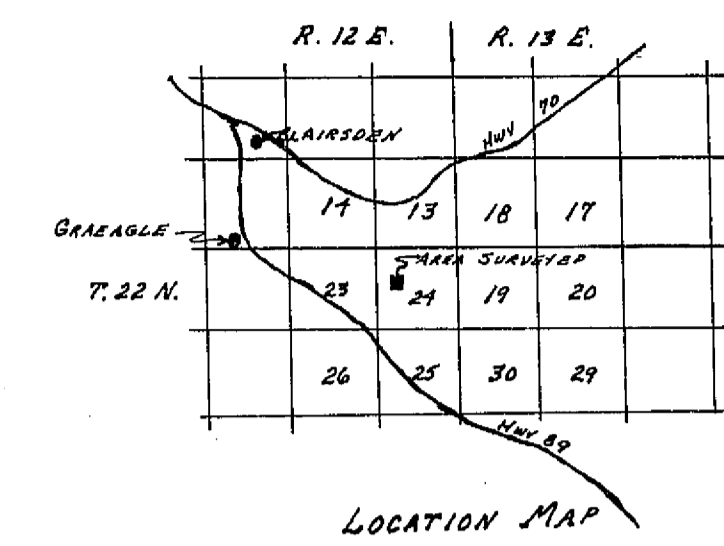

**SURVEYOR'S CERTIFICATE**

THIS MAP WAS PREPARED BY ME OR UNDER MY DIRECTION AND IS BASED UPON A FIELD SURVEY IN CONFORMANCE WITH THE REQUIREMENTS OF THE SUBDIVISION MAP ACT AT THE REQUEST OF L. NASH IN JULY OF 1971. I HEREBY CERTIFY THAT IT CONFORMS TO THE APPROVED TENTATIVE MAP AND THE CONDITIONS OF APPROVAL THEREOF, AND THAT ALL PROVISIONS OF APPLICABLE STATE LAW AND LOCAL ORDINANCES HAVE BEEN COMPLIED WITH.

Gerald C. Henderson  
 GERALD C. HENDERSON L.S. 3297

**COUNTY SURVEYOR'S CERTIFICATE**

THIS MAP HAS BEEN EXAMINED FOR CONFORMANCE WITH THE REQUIREMENTS OF SECTION 11575 OF THE SUBDIVISION MAP ACT THIS 29<sup>TH</sup> DAY OF FEB 1972.

Darrell P. Payne  
 DARRELL P. PAYNE R.C. 8596

**COUNTY RECORDER'S CERTIFICATE**

FILED THIS 6<sup>TH</sup> DAY OF APRIL, 1972, AT 3:05 P.M., IN BOOK 3 OF PARCEL MAPS, AT PAGE 101, AT THE REQUEST OF GERALD C. HENDERSON.

FEE \$ 5.00  
 RECORDING NO. 4971  
Dorothy New Masley  
 COUNTY RECORDER

**NOTE**  
 BASIS OF BEARING IS TAKEN FROM THAT CERTAIN MAP FILED IN BOOK 2 OF PARCEL MAPS AT PAGE 53.

**LEGEND**  
 FND 3/4" IP  
 FND 3/4" IP TAGGED RCE 7294  
 FND 3/4" IP TAGGED LS 3336  
 SET 3/4" IP TAGGED LS 3297  
 COMPUTED CORNER  
 WATER COURSE

**PARCEL MAP**  
**OF A SUBDIVISION INTO THREE PARTS**  
**L. NASH FOR JULY 1971**  
**A PORTION OF SECTION 24**  
**T. 22 N., R. 12 E., M.D.M.**  
**PARCEL 4, BOOK 3 OF PARCEL MAPS, PAGE 10**  
**PLUMAS COUNTY, CALIFORNIA**

GERALD C. HENDERSON  
 LICENSED LAND SURVEYOR  
 P.O. Box 13  
 PORTOLA, CALIFORNIA