

- LEGEND**
- Found monuments as noted
 - σ Set 1/2" Steel Pin with plastic cap stamped "R.C.E. 11173"
 - Fd. Found
 - Red. Record (from deed, record map, etc.)
 - Meas. Measured
 - I.P. Iron Pipe
 - I.P.&T. Iron Pipe and tag
 - Ac. Acre
 - R.C.E. Registered Civil Engineer
 - R/S Record of Survey
 - Bk. Book
 - P. Page
 - O.R. Official Records, Plumas County records

- NOTES**
1. Tentative Parcel Map approved by Plumas County Planning Commission November 13, 1972.
 2. Parcel 1 has an existing dwelling (constructed approx. 4 years ago), an existing well and an existing septic tank and leach field constructed under county permit and inspection and functioning satisfactorily.

SCALE 1"=200'

COUNTY SURVEYOR'S CERTIFICATE

This map has been examined this 16th day of Nov, 1972, for conformance with the requirements of Section 11575 of the Subdivision Map Act.

Daniel P. Payne
Plumas County Surveyor

COUNTY TAX COLLECTOR'S CERTIFICATE

I, the undersigned, County Tax Collector of the County of Plumas, State of California, do hereby certify that there are no tax liens against Parcel 1 as shown hereon or unpaid state, county, municipal, or local taxes, or spl. assessments collected as taxes, except taxes or assessments not yet payable. Taxes or assessments which are a lien but not yet payable, are estimated to be in the amount of NONE.

Douglas S. Redstreake
Douglas S. Redstreake
Plumas County Tax Collector

SURVEYOR'S CERTIFICATE

This map was prepared by me or under my direction (and is based upon a field survey) in conformance with the subdivision Map Act at the request of Stanley B. Brooks, November 1, 1972. I hereby certify that it conforms to the approved tentative map and the conditions of approval thereof; that all provisions of applicable state law and local ordinances have been complied with.

John C. Simpson
John C. Simpson
R.C.E. 11173

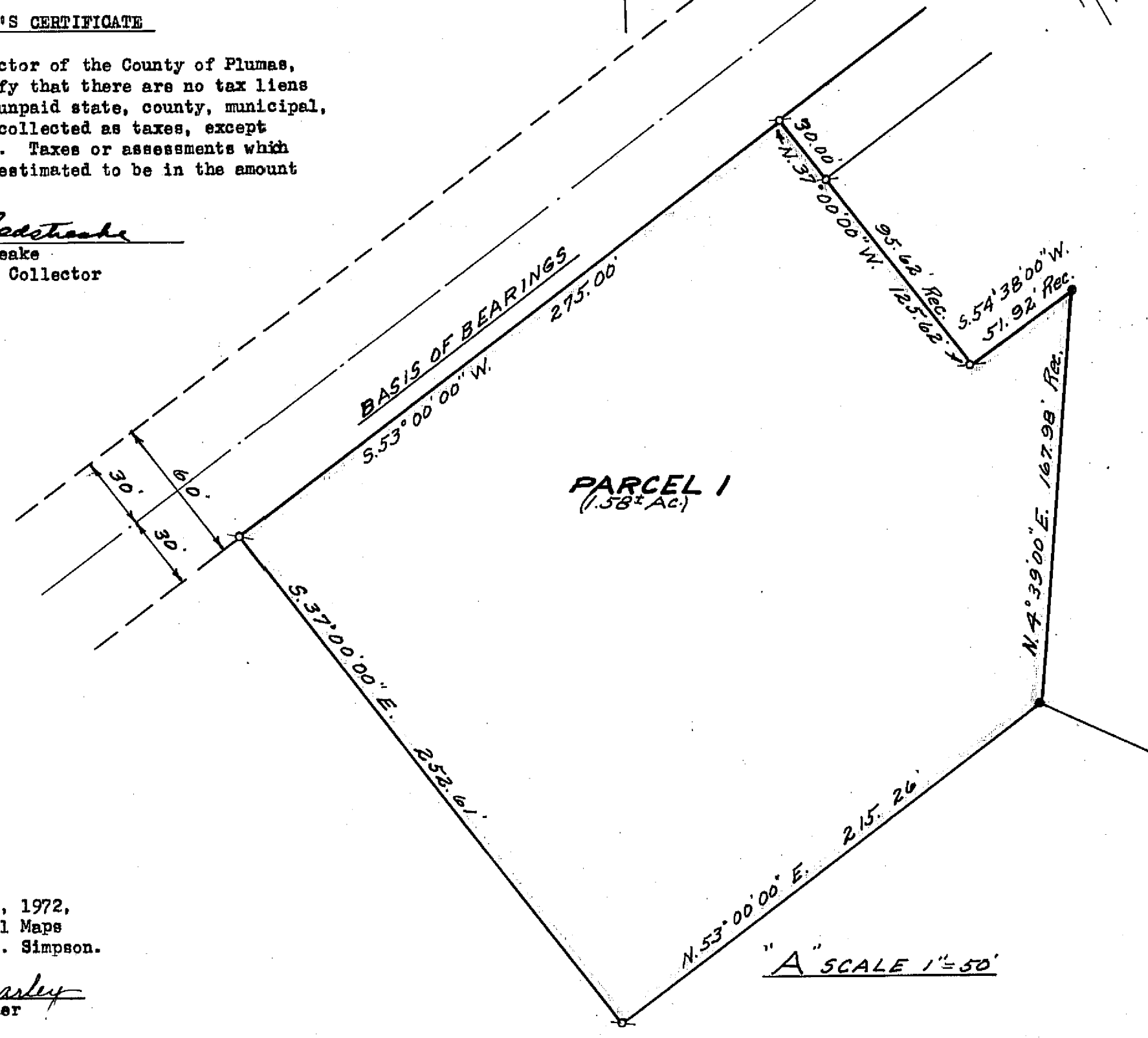

"A" SCALE 1"=50'

PARCEL MAP
OF
SUBDIVISION OF ONE PARCEL
FOR

STANLEY B. AND JOY J. BROOKS
RECORD OWNERS
WITHIN SE 1/4 SE 1/4, SEC. 15, T. 24N, R. 8 E, M.D.M.
PLUMAS COUNTY, CALIFORNIA

JOHN C. SIMPSON, P.E.
CIVIL ENGINEER
P.O. BOX 719
QUINCY, CALIFORNIA

RECORDER'S CERTIFICATE
Filed this 17th day of November, 1972,
at 2:25 P.M. in Book 4 of Parcel Maps
at page 6 at the request of John C. Simpson.

Dorothy New Masley
Plumas County Recorder

Fee \$5.00
File No. 225