

COUNTY ENGINEER'S CERTIFICATE

This map has been examined for conformance with the requirements of Section 11575 of the Subdivision Map Act this 23rd day of January 1972.

Darrell P. Payne  
DARRELL P. PAYNE - R.C.E. 8596

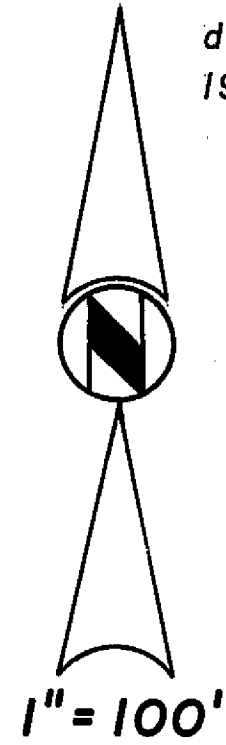

1" = 100'

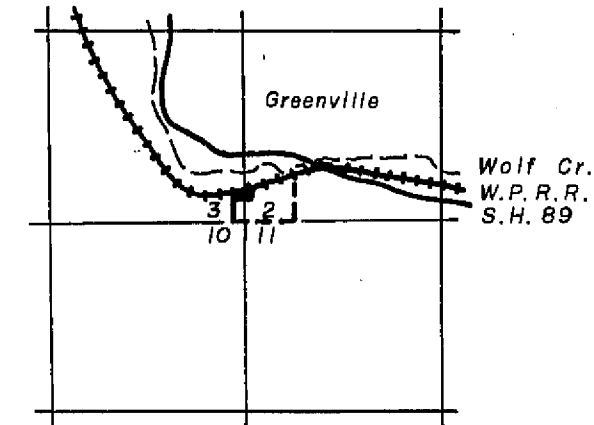

LOCATION MAP

1" = 1 mile

LEGEND

- ◊ - Found 1/2" I.P. & Witness Trees.
- - Found 1" I.P. with tag, "Ringel & Associates Inc."
- ⊘ - Set 1" I.P. Tagged R.C.E. 15265.
- ⊙ - Set 1/2" I.P. Tagged R.C.E. 15265.
- ( ) - Recorded, Record of Survey, Bk. 2, Pg's 92 & 93, Plumas County Records.

NOTES:

1. Basis of Bearing: South line of Section 3, N89-48-38E as per Record of Survey, Bk. 2, Pg. 93, Plumas County Records.

2. SW Corner of Lot 11, Block 6, set by proportion, 5 1/2 ch. / 42 1/4 ch. as per Official Plat of the Town of Greenville, Bk. A, Pg. 25, Plumas County Records.

SURVEYOR'S CERTIFICATE

This map was prepared by me or under my direction and is based upon a field survey in conformance with the requirements of the Subdivision Map Act at the request of James Santoni in October 1972.

I hereby certify that it conforms to the approved tentative map and the conditions of approval thereof and that all provisions of applicable state law and local ordinances have been complied with.

Richard A. Lundy  
RICHARD A. LUNDY - R.C.E. 15265

TAX COLLECTOR'S CERTIFICATE

I, the undersigned, County Tax Collector of the County of Plumas, State of California do hereby certify that there are no tax liens against the parcel within the blue border as shown hereon or unpaid state, county, municipal, or local taxes or special assessments collected as taxes, except taxes or assessments not yet payable. Taxes or assessments which are a lien but not yet payable are estimated to be in the amount of NONE.

Douglas S. Redstreake  
DOUGLAS S. REDSTRAKE - TAX COLLECTOR

RECORDER'S CERTIFICATE

Filed this 26th day of January 1972, at 9:20 P.M. in Book 4 of Parcel Maps at Page 11 at the request of R.A. Lundy. Recording No. 8359 Fee 5.00.

Dorothy New Maskey  
COUNTY RECORDER

BY \_\_\_\_\_  
DEPUTY

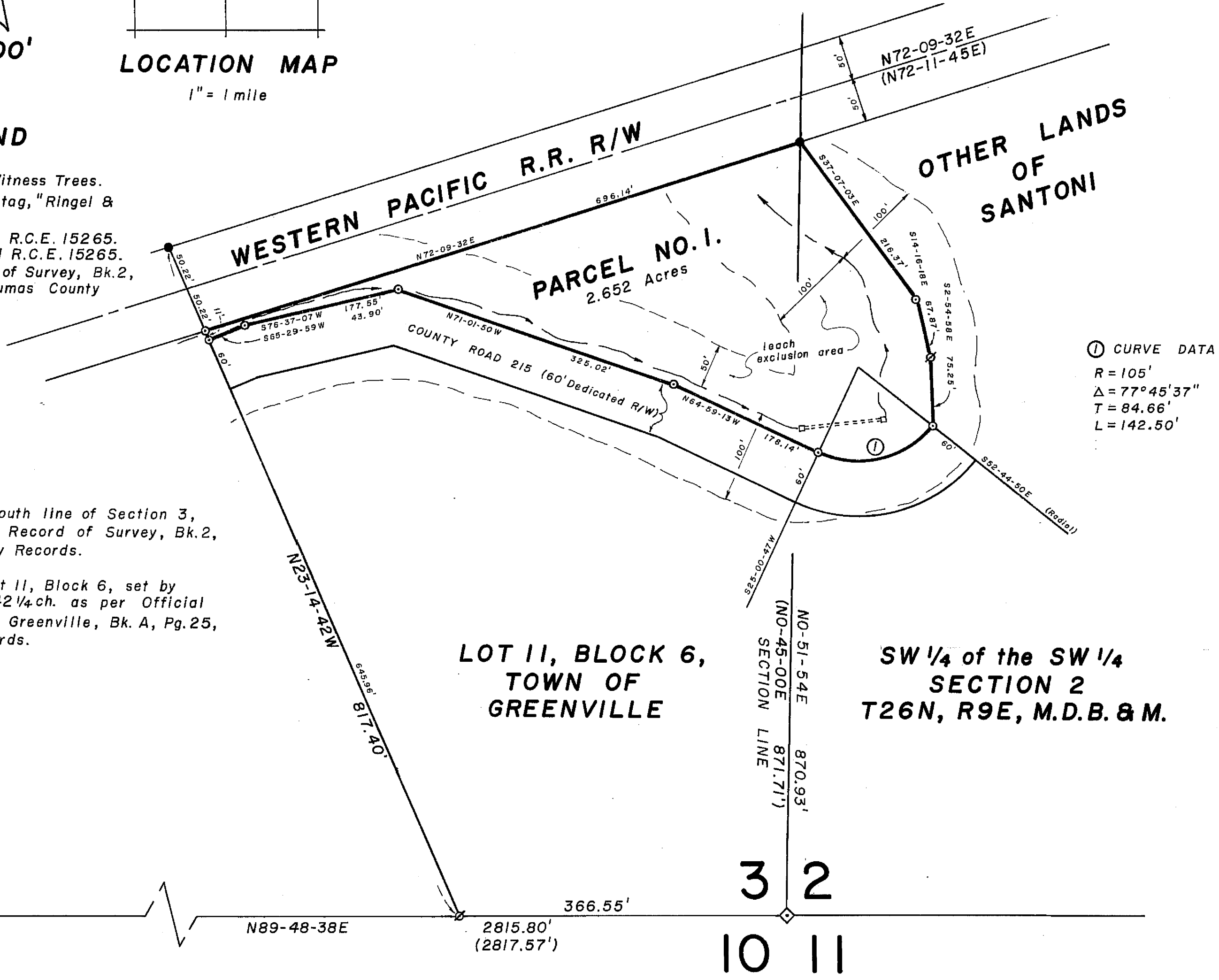

PARCEL MAP

A PORTION OF LOT 11, BLOCK 6 OF THE TOWN OF GREENVILLE AND A PORTION OF THE SW 1/4 OF THE SW 1/4 OF SECTION 2, T26N, R9E, M.D.B. & M.

FOR: JAMES & GLENNA M. SANTONI.

RICHARD A. LUNDY  
C.E. 15265  
P.O. BOX 308, GRAEAGLE, CALIF.

DEC. 1972

4pm 11