

TAX COLLECTOR'S CERTIFICATE

I, THE UNDERSIGNED COUNTY TAX COLLECTOR OF THE COUNTY OF PLUMAS STATE OF CALIFORNIA, DO HEREBY CERTIFY THAT THERE ARE NO TAX LIENS AGAINST PARCELS 1 THROUGH 4 INCLUSIVE AS SHOWN HEREON, OR UNPAID STATE, COUNTY, MUNICIPAL, OR LOCAL TAXES, OR SPECIAL ASSESSMENTS COLLECTED AS TAXES EXCEPT TAXES OR ASSESSMENTS NOT YET PAYABLE. TAXES OR ASSESSMENTS WHICH ARE A LIEN BUT NOT YET PAYABLE ARE ESTIMATED TO BE IN THE AMOUNT OF \$100.00

*Douglas S. Redstrake*  
DOUGLAS S. REDSTRAKE  
PLUMAS COUNTY TAX COLLECTOR

SURVEYOR'S CERTIFICATE

THIS MAP WAS PREPARED BY ME OR UNDER MY DIRECTION AND IS BASED UPON A FIELD SURVEY IN CONFORMANCE WITH THE REQUIREMENTS OF THE SUBDIVISION MAP ACT AT THE REQUEST OF A. PRITTENGILL IN JUNE 1972. I HEREBY CERTIFY THAT IT CONFORMS TO THE APPROVED TENTATIVE MAP AND THE CONDITIONS OF APPROVAL THEREOF, AND THAT ALL PROVISIONS OF APPLICABLE STATE LAW AND LOCAL ORDINANCES HAVE BEEN COMPLIED WITH.

*Gerald C. Henderson*  
GERALD C. HENDERSON LS 3297

COUNTY SURVEYOR'S CERTIFICATE

THIS MAP HAS BEEN EXAMINED FOR CONFORMANCE WITH THE REQUIREMENTS OF SECTION 11575 OF THE SUBDIVISION MAP ACT THIS 18<sup>th</sup> DAY OF Sept 1973.

*Darrell P. Payne*  
DARRELL P. PAYNE RCE 18596

COUNTY RECORDER'S CERTIFICATE

FILED THIS 18<sup>th</sup> DAY OF Sept 1973 AT 1:45 PM., IN BOOK 4 OF PARCEL MAPS AT PAGE 47, AT THE REQUEST OF GERALD C. HENDERSON.

FEE \$5.00  
RECORDING NO. 1767

*Dorothy New Marley*  
COUNTY RECORDER

PARCEL MAP

OF A SUBDIVISION INTO FOUR PARTS  
FOR  
A. PRITTENGILL JUNE 1972  
PORTION OF SECTION 24, T. 22N., R. 12E., M. D. M.  
PARCEL 2 IN BOOK 3 OF PARCEL MAPS AT PAGE 10  
PLUMAS COUNTY, CALIF.

GERALD C. HENDERSON  
LICENSED LAND SURVEYOR  
P. O. BOX 13  
PORTOLA, CALIFORNIA

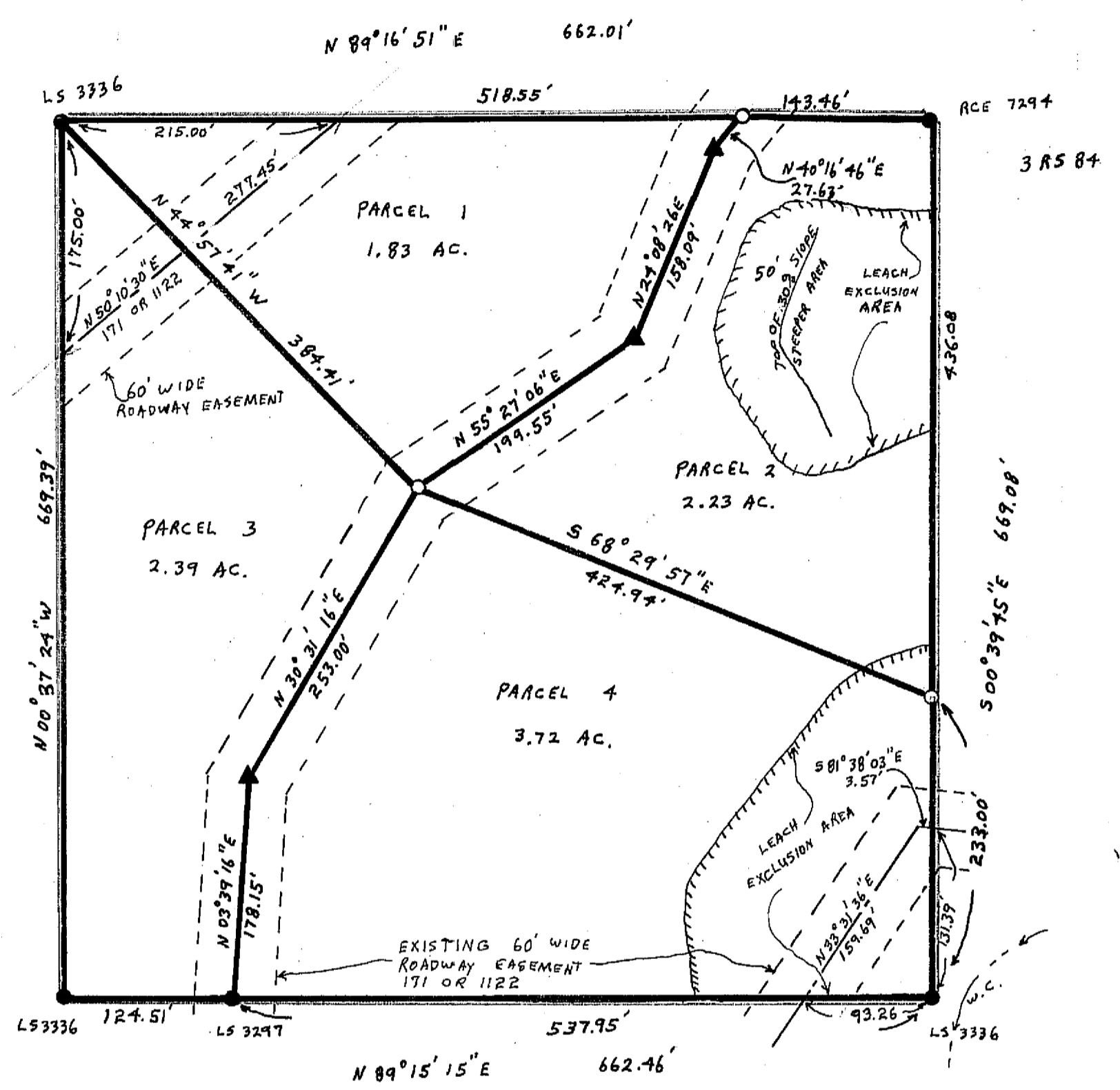
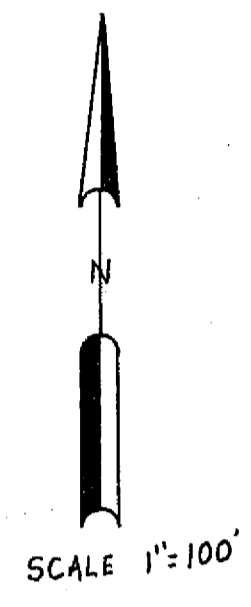

NOTES

BASES OF BEARING IS TAKEN FROM THAT CERTAIN MAP FILED IN BOOK 3 OF PARCEL MAPS AT PAGE 101 PLUMAS COUNTY RECORDS.  
A CONDITION OF PLANNING COMMISSION APPROVAL IS THAT THERE BE NO FURTHER DIVISION OF THESE PARCELS.

LEGEND

FOUND 3/4" IP IDENTIFIED ABOVE  
SET 1/4" IP TAGGED LS 3297  
COMPUTED CORNER LOCATION  
CENTERLINE ROAD EASEMENT  
WATERCOURSE  
LEACH SETBACK LINE

