

VICINITY MAP
Scale: 1" = 1 Mi.

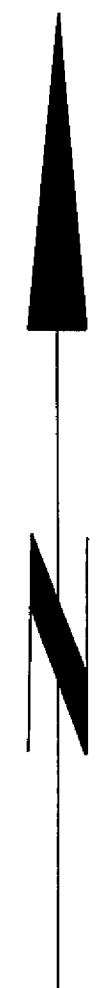

SCALE: 1" = 200'

Basis of Bearings is the Parcel Map filed in Book 4 of Parcel Maps at page 45.

LEGEND

- Found 3/4" iron pipe tagged "R.C.E. 7294" per Bk. 3 Par. Maps p. 50
- Found 3/4" iron pipe tagged "L.S. 3202" per Bk. 4 Par. Maps p. 45 (except as noted)
- Set 3/4" iron pipe tagged "L.S. 3202"
- Computed corner location only.

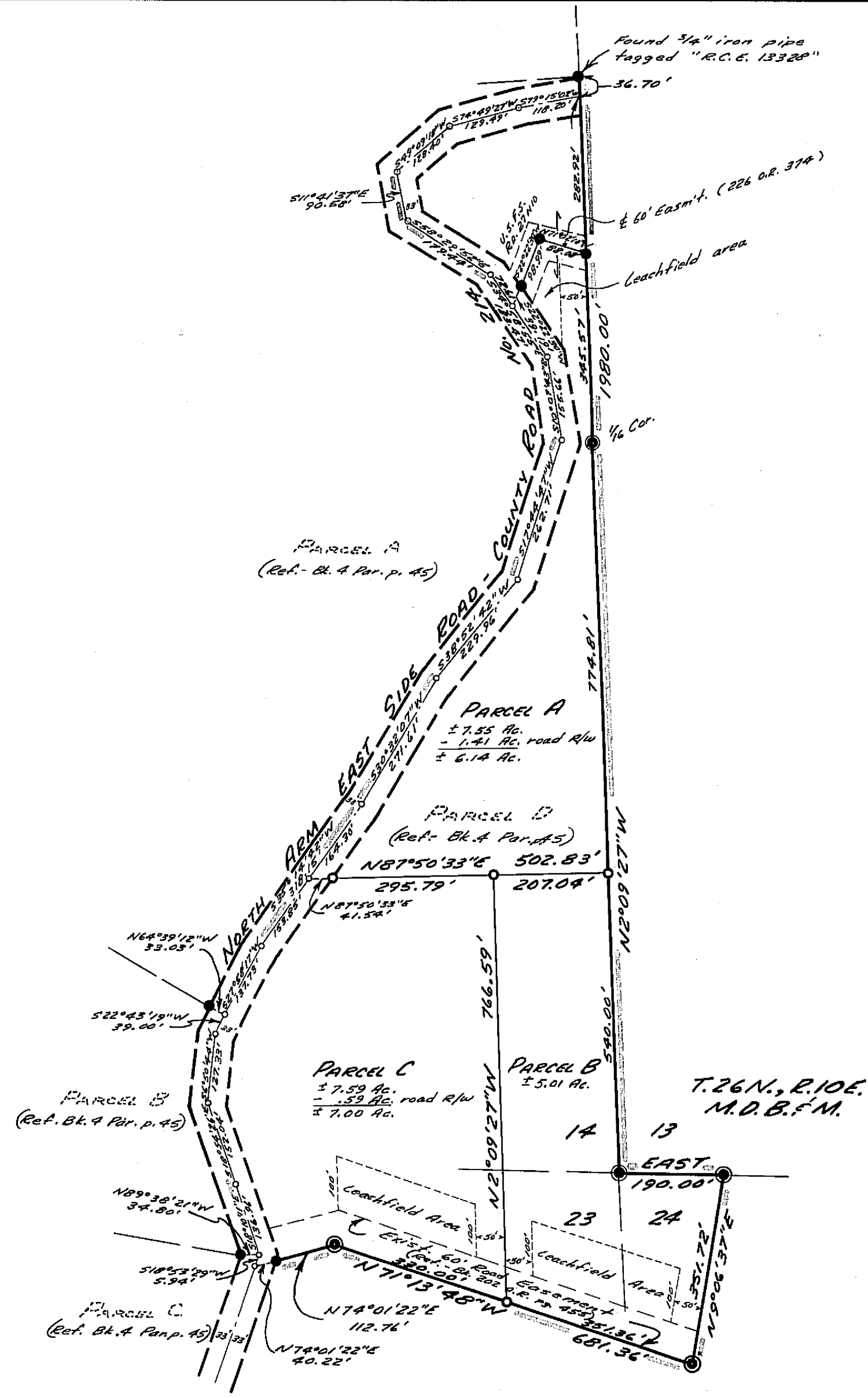

CERTIFICATES:

This map was prepared by me or under my direction, and was compiled from a field survey in conformance with the requirements of the Subdivision Map Act at the request of Barbara Bohrer in June 1973. I hereby certify that it conforms to the approved tentative map and the conditions of approval thereof; that all provisions of applicable state laws & local ordinances have been complied with.

Paul E. Simpson
Paul E. Simpson, Licensed Land Surveyor, No. 3202, State of California



This map has been examined this 29th day of NOV, 1973 for conformance with the requirements of Section 11575 of the Subdivision Map Act.

Darrell P. Payne
Darrell P. Payne, Plumas County Surveyor, R.C.E. 8596

Filed for record this 30th day of November, 1973 at 3:30 P.M. in Book 4 of Parcel Maps at page 53 at the request of Paul E. Simpson.
Fee \$ 5⁰⁰ File No. 3227

Dorothy Near Masley
Dorothy Near Masley, Plumas County Recorder

I, the undersigned County Tax Collector of the County of Plumas, State of California, do hereby certify that there are no tax liens against Parcels A, B, or C, as shown hereon, or unpaid state, county, municipal or local taxes or special assessments collected as taxes, except taxes or assessments not yet payable. Taxes or assessments which are a lien but not yet payable, are estimated to be in the amount of NONE.

Douglas S. Redstrake
Douglas S. Redstrake, Plumas County Tax Collector

PARCEL MAP FOR
BARBARA BOHRER

PORTION OF SECTIONS 14, 23, & 24, T.26N., R.10E., M.D.B.F.M. BEING ALL OF PCL. D, AS SHOWN ON PARCEL MAP BK. 4, p. 45 PLUMAS COUNTY, CALIFORNIA
SCALE: 1" = 200'

PAUL E. SIMPSON, & ASSOCIATES, ENGINEERS & SURVEYORS
SUSANVILLE, CALIFORNIA