

CURVE DATA

①	②	③
TOTAL		
$\Delta = 21^{\circ}03'33''$	$\Delta = 11^{\circ}03'44''$	$\Delta = 9^{\circ}59'49''$
R = 830'	R = 830'	R = 830'
T = 154.27'	T = 80.37'	T = 72.59'
L = 305.07'	L = 160.25'	L = 144.82'
C = 303.35'	C = 160.00'	C = 144.63'
N.76°03'07"E.	N.81°03'01"E.	N.70°31'15"E.

BEING ALL OF LOT 8 OF PIONEER RANCHES SUBDIVISION UNIT NO.1, BOOK 3 OF MAPS AT PAGE 55 & 56

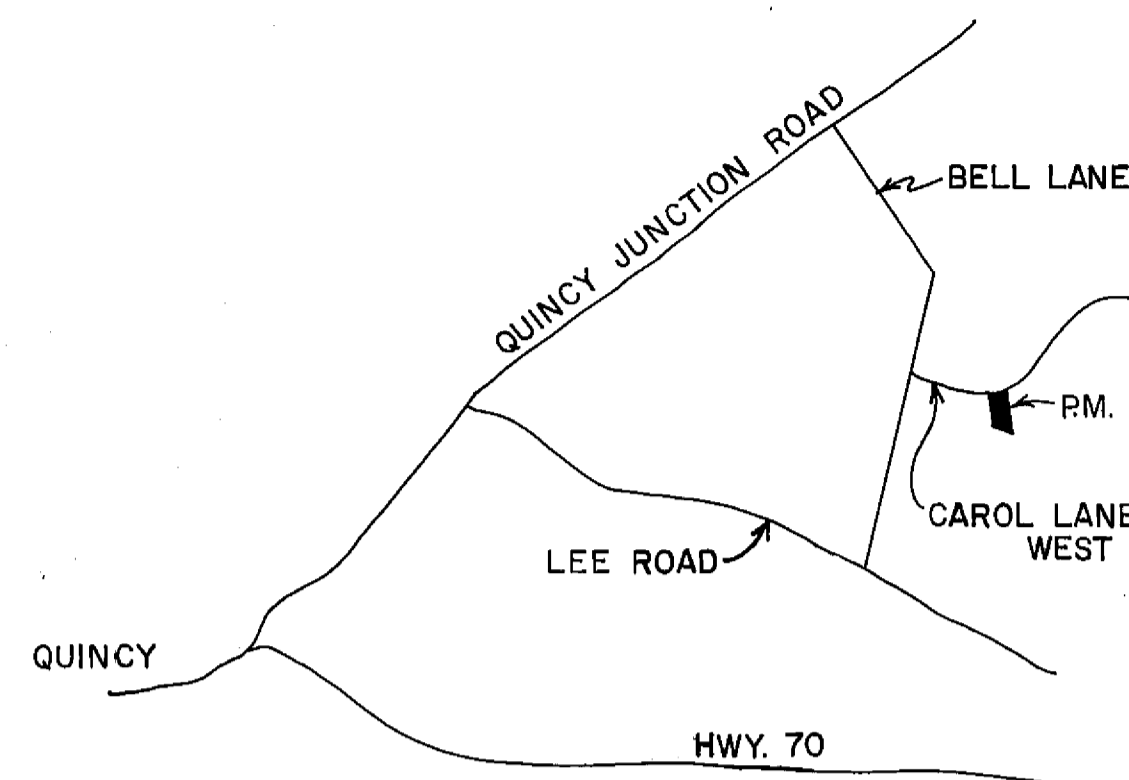
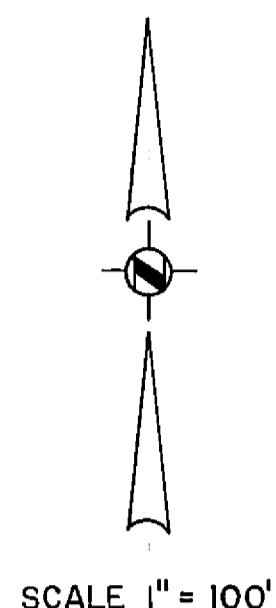

LOCATION MAP NO SCALE

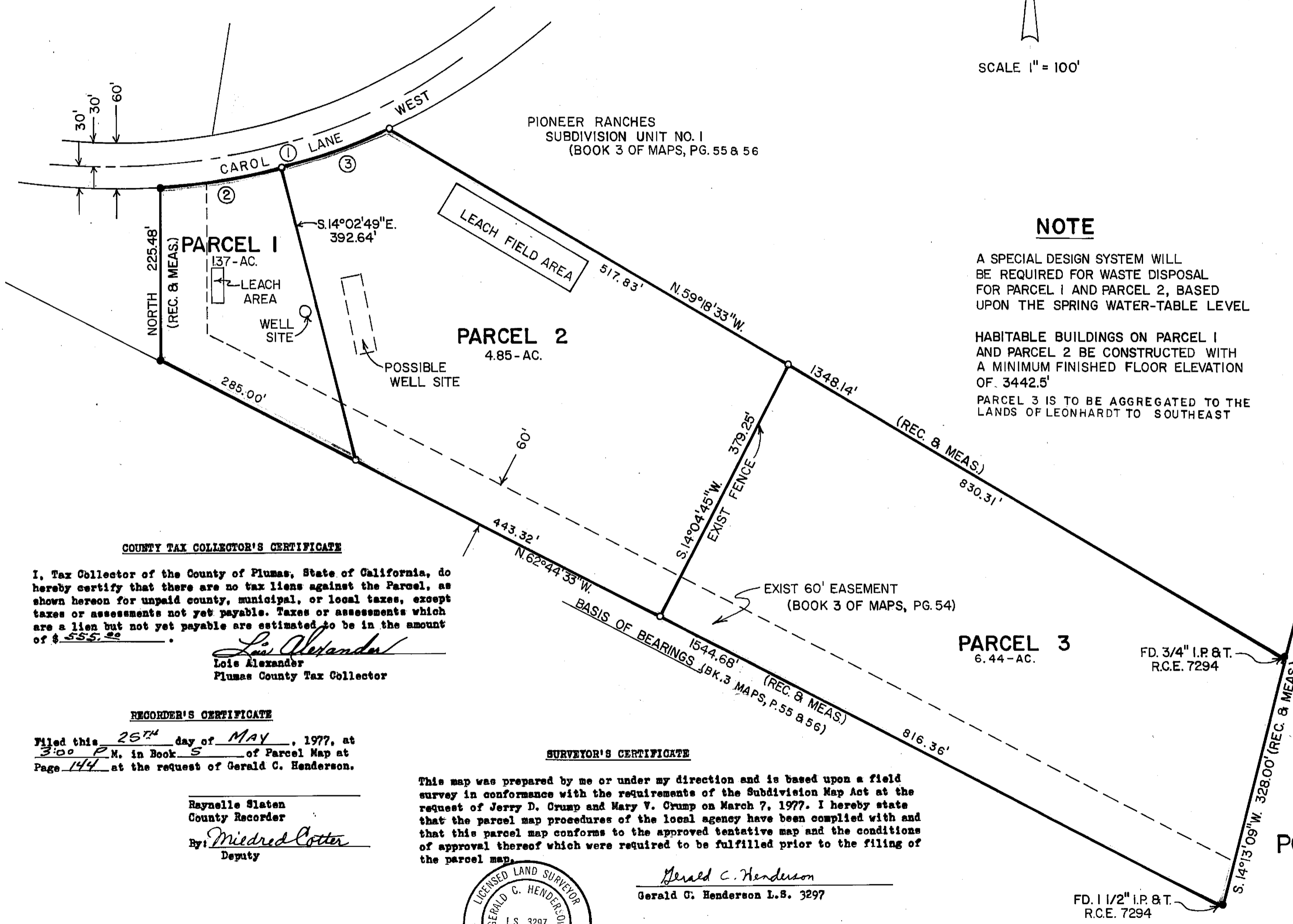

NOTE

A SPECIAL DESIGN SYSTEM WILL BE REQUIRED FOR WASTE DISPOSAL FOR PARCEL 1 AND PARCEL 2, BASED UPON THE SPRING WATER-TABLE LEVEL

HABITABLE BUILDINGS ON PARCEL 1 AND PARCEL 2 BE CONSTRUCTED WITH A MINIMUM FINISHED FLOOR ELEVATION OF 3442.5'

PARCEL 3 IS TO BE AGGREGATED TO THE LANDS OF LEONHARDT TO SOUTHEAST

LEGEND

- Found 3/4" Iron Pipe and Tag, R.C.E. 7294
- Set 1/2" steel pin with plastic cap stamped L.S. 3297
- Record (From deed, Record Map etc.)
- Measured
- O.R. Official Record
- Bk. Book
- P. Page
- R/S Record of Survey
- Ac. Acre
- I.P. Iron Pipe
- L.S. Land Surveyor
- R.C.E. Registered Civil Engineer

NOTE

Tentative Parcel Map approved by Plumas County Planning Commission November 29, 1976.

OWNER'S CERTIFICATE

Prior to the filing of this map a letter, signed by the owners of the land shown hereon, was filed with the County Engineer certifying that the signers are the owners of the lands shown on said map and that they are the only persons whose consent is required to pass title to said lands.

COUNTY ENGINEER'S CERTIFICATE

This map conforms with the requirements of the Subdivision Map Act and local ordinance.
 Dated: 5-24-77
 Larry A. Fites, R.C.E. 13225
 Plumas County Engineer

COUNTY TAX COLLECTOR'S CERTIFICATE

I, Tax Collector of the County of Plumas, State of California, do hereby certify that there are no tax liens against the Parcel, as shown hereon for unpaid county, municipal, or local taxes, except taxes or assessments not yet payable. Taxes or assessments which are a lien but not yet payable are estimated to be in the amount of \$ 555.42.

Lois Alexander
 Lois Alexander
 Plumas County Tax Collector

RECORDER'S CERTIFICATE

Filed this 25th day of MAY, 1977, at 3:00 P.M. in Book 5 of Parcel Map at Page 144 at the request of Gerald C. Henderson.

Raynelle Slaten
 County Recorder
 By: *Mildred Cotter*
 Deputy

SURVEYOR'S CERTIFICATE

This map was prepared by me or under my direction and is based upon a field survey in conformance with the requirements of the Subdivision Map Act at the request of Jerry D. Crump and Mary V. Crump on March 7, 1977. I hereby state that the parcel map procedures of the local agency have been complied with and that this parcel map conforms to the approved tentative map and the conditions of approval thereof which were required to be fulfilled prior to the filing of the parcel map.

Gerald C. Henderson
 Gerald G. Henderson L.S. 3297

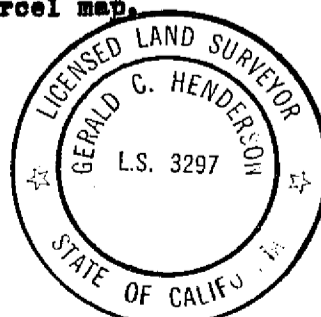

SIERRA SURVEYING
 LAND SURVEYOR
 P.O. BOX 1199
 QUINCY, CALIFORNIA

PARCEL MAP
 OF
 SUBDIVISION OF THREE PARCELS
 WITHIN
 PORTION OF SEC.18, T.24N., R.10E., M.D.M.
 PLUMAS COUNTY, CALIFORNIA
 FOR
 JERRY D. AND MARY V. CRUMP

Fee \$5.00 9381
File No.