

SURVEYOR'S CERTIFICATE

THIS MAP WAS PREPARED BY ME OR UNDER MY SUPERVISION BASED UPON A FIELD SURVEY IN CONFORMANCE WITH THE SUBDIVISION MAP ACT AT THE REQUEST OF STEPHEN L. & SHERRY K. BROWN, JULY, 1973. I HEREBY CERTIFY THAT IT CONFORMS TO THE APPROVED TENTATIVE PARCEL MAP AND THE CONDITIONS OF APPROVAL THEREOF; THAT ALL PROVISIONS OF APPLICABLE STATE LAWS AND LOCAL ORDINANCES HAVE BEEN COMPLIED WITH.

Richard A. Lundy
 RICHARD A. LUNDY
 R.C.E. 15265

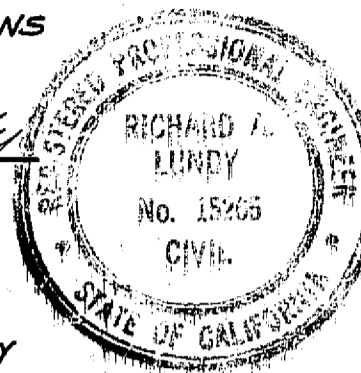

COUNTY TAX-COLLECTOR'S CERTIFICATE

I, THE UNDERSIGNED, COUNTY TAX-COLLECTOR OF THE COUNTY OF PLUMAS, STATE OF CALIFORNIA, DO HEREBY CERTIFY THAT THERE ARE NO TAX LIENS AGAINST PARCELS 1, 2, 3 OR 4 AS SHOWN HEREON, OR UNPAID STATE, COUNTY, MUNICIPAL, OR LOCAL TAXES, OR SPECIAL ASSESSMENTS COLLECTED AS TAXES, EXCEPT TAXES OR ASSESSMENTS NOT YET PAYABLE. TAXES OR ASSESSMENTS WHICH ARE A LIEN BUT NOT YET PAYABLE, ARE ESTIMATED TO BE IN THE AMOUNT OF \$295.00.

Douglas S. Redstreake
 DOUGLAS S. REDSTREAK
 PLUMAS COUNTY TAX COLLECTOR

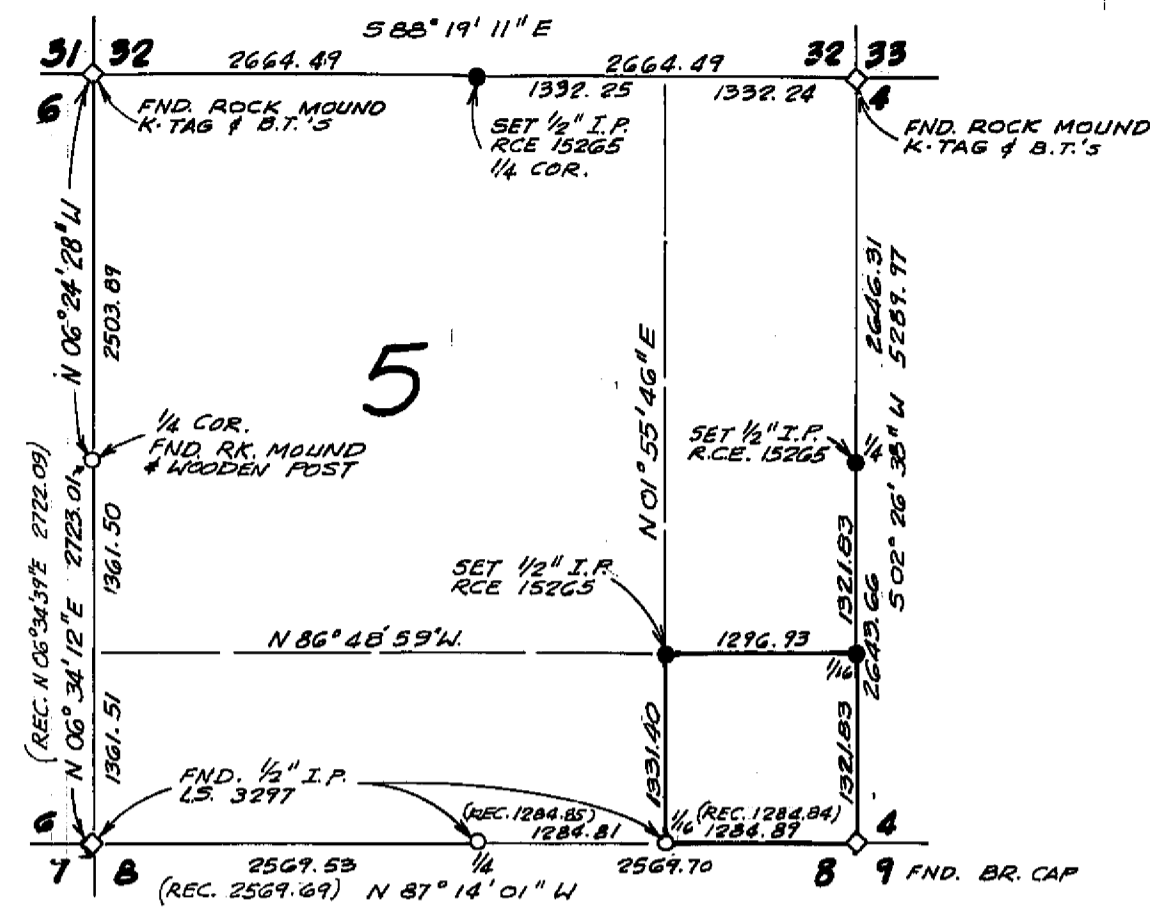

SUBDIVISION OF SECTION 5
 T. 22 N., R. 13 E., M.D.B & M.
 SCALE 1"=1320'

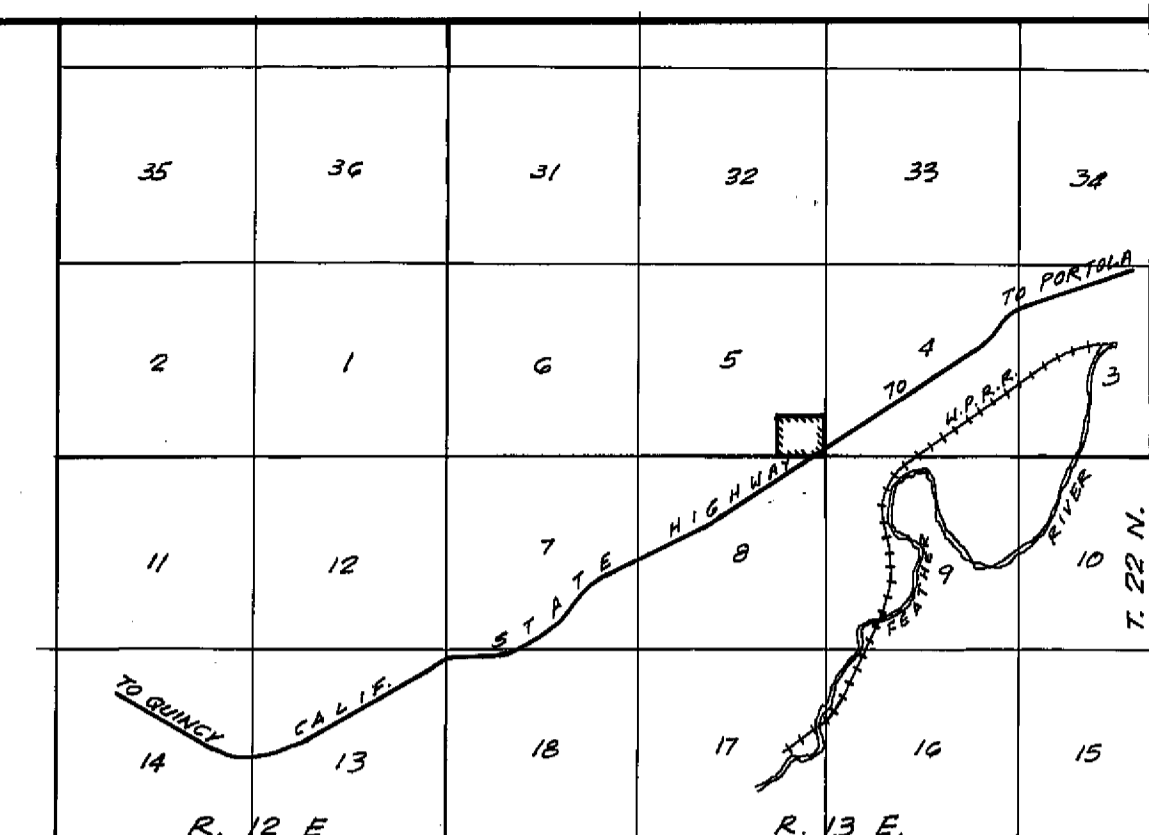

VICINITY MAP
 SCALE 1"=1 MILE

RECORDER'S CERTIFICATE

FILED THIS 3RD DAY OF July, 1974, AT 1:41 P.M. IN BOOK 5 OF PARCEL MAPS AT PAGE 17 AT THE REQUEST OF RICHARD A. LUNDY.

Donna S. Brown
 PLUMAS COUNTY RECORDER Deputy
 FILE NO. 68
 FEE \$5.00

COUNTY SURVEYOR'S CERTIFICATE

THIS MAP HAS BEEN EXAMINED THIS 3RD DAY OF July, 1974, FOR CONFORMANCE WITH THE REQUIREMENTS OF SECTION 11575 OF THE SUBDIVISION MAP ACT.

Jim L. Steen
 PLUMAS COUNTY SURVEYOR

BASIS OF BEARING
 BEING THE SE 1/4 OF SE 1/4, SECTION 5, T. 22 N. R. 13 E. MDM THE SOUTH LINE SECTION 5 AS PER RECORD OF SURVEY BY GERALD C. HENDERSON, L.S. 3297 BOOK 4, PAGE 29 OF PARCEL MAPS.

NOTE:
 1. TENTATIVE PARCEL MAP APPROVED BY PLUMAS COUNTY PLANNING COMMISSION ON MAY 28, 1974.

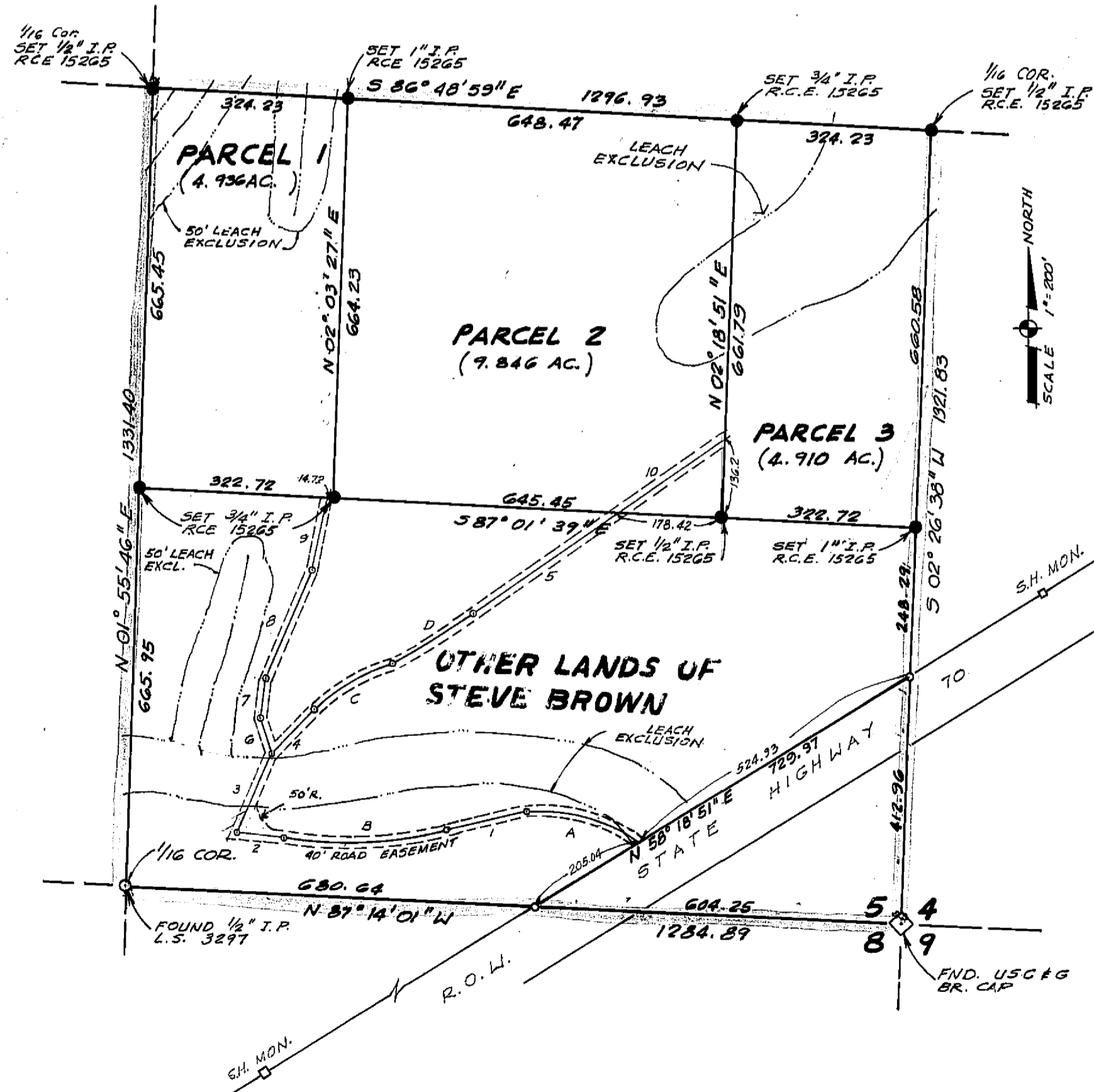

40' ROAD EASEMENT DATA

CURVE A	Δ=40°24'26"	R=280'	T=103.04	L=197.47
CSE. 1	S 76°47'03" W		133.87	
CURVE B	Δ=24°06'33"	R=646.92	T=138.15	L=272.21
CSE. 2	N 79°06'24" W		87.94	
" 3	N 23°58'26" E		140.36	
" 4	N 43°41'48" E		103.08	
CURVE C	Δ=27°18'12"	R=327.24	T=79.48	L=155.94
CURVE D	Δ=15°37'32"	R=452.74	T=62.12	L=123.47
CSE. 5	N 55°22'28" E		318.19	
" 6	N 18°04'08" W		60.22	
" 7	N 06°51'38" E		68.53	
" 8	N 23°12'15" E		195.94	
" 9	N 12°27'33" E		116.53	
" 10	N 55°22'28" E		223.22	

PARCEL MAP

A SUBDIVISION INTO FOUR PARTS.

FOR
 STEPHEN L. & SHERRY K. BROWN
 PORTOLA, CALIFORNIA
 RECORD OWNERS
 THE SE 1/4 OF SE 1/4 OF SEC. 5 T. 22 N., R. 13 E. M.D.M.

Doc of Recd/ESMT 24410R 26

5 PM. 19