

# SURVEYOR'S CERTIFICATE

THIS MAP WAS PREPARED BY ME OR UNDER MY DIRECTION (AND WAS COMPILED FROM RECORD DATA) AND IS BASED UPON A FIELD SURVEY IN CONFORMANCE WITH THE REQUIREMENTS OF THE SUBDIVISION MAP ACT AT THE REQUEST OF GREENVILLE COMMUNITY METHODIST CHURCH ON FEBRUARY 17, 1975. I HEREBY CERTIFY THAT IT CONFORMS TO THE APPROVED TENTATIVE MAP AND THE CONDITIONS OF APPROVAL THEREOF.

*Darrell P. Payne*

DARRELL P. PAYNE, R.C.E. 8596

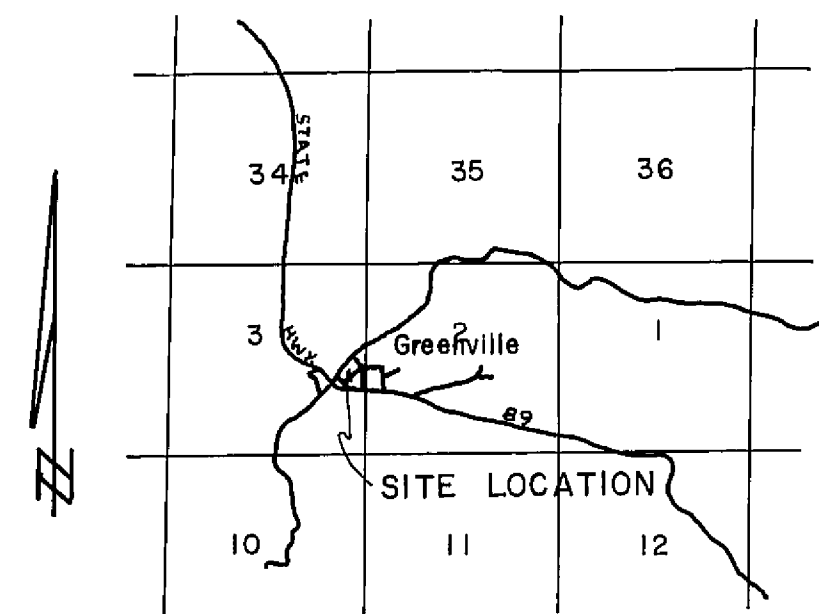

LOCATION MAP  
1" = 1 MILE

# COUNTY TAX COLLECTOR'S CERTIFICATE

I, THE UNDERSIGNED, COUNTY TAX COLLECTOR OF THE COUNTY OF PLUMAS, STATE OF CALIFORNIA, DO HEREBY CERTIFY THAT THERE ARE NO TAX LIENS AGAINST THE PARCELS AS SHOWN HEREON FOR UNPAID STATE, COUNTY, MUNICIPAL OR LOCAL TAXES, OR SPECIAL ASSESSMENTS COLLECTED AS TAXES, EXCEPT TAXES OR ASSESSMENTS NOT YET PAYABLE. TAXES OR ASSESSMENTS WHICH ARE A LIEN BUT NOT YET PAYABLE, ARE ESTIMATED TO BE IN THE AMOUNT OF NONE.

*Douglas S. Redstreak*

DOUGLAS S. REDSTREAK  
PLUMAS COUNTY TAX COLLECTOR

# MAP NOTES

BASIS OF BEARINGS IS THE WEST LINE OF JESSE ST.

RECORD DATA WAS COMPILED FROM RECORD OF SURVEY BOOK 2 AT PAGE 6 AND PARCEL MAP BOOK 2 AT PAGE 71.

○ FOUND IRON PIPE

● SET IRON PIPE, Tagged R.C.E. 8596

(R.C. & M.S.): RECORD AND MEASURED

PARCEL 4 IS AGGREGATED TO ADJOINING 20' x 100' PARCEL AS SHOWN FOR ACCESS TO CHURCH STREET.

# COUNTY SURVEYOR'S CERTIFICATE

THIS MAP CONFORMS WITH THE REQUIREMENTS OF THE SUBDIVISION MAP ACT AND LOCAL ORDINANCE.

DATED: 9-29-75

SIGNED: *Larry A. Fites*

LARRY A. FITES, R.C.E. 13227  
COUNTY ENGINEER

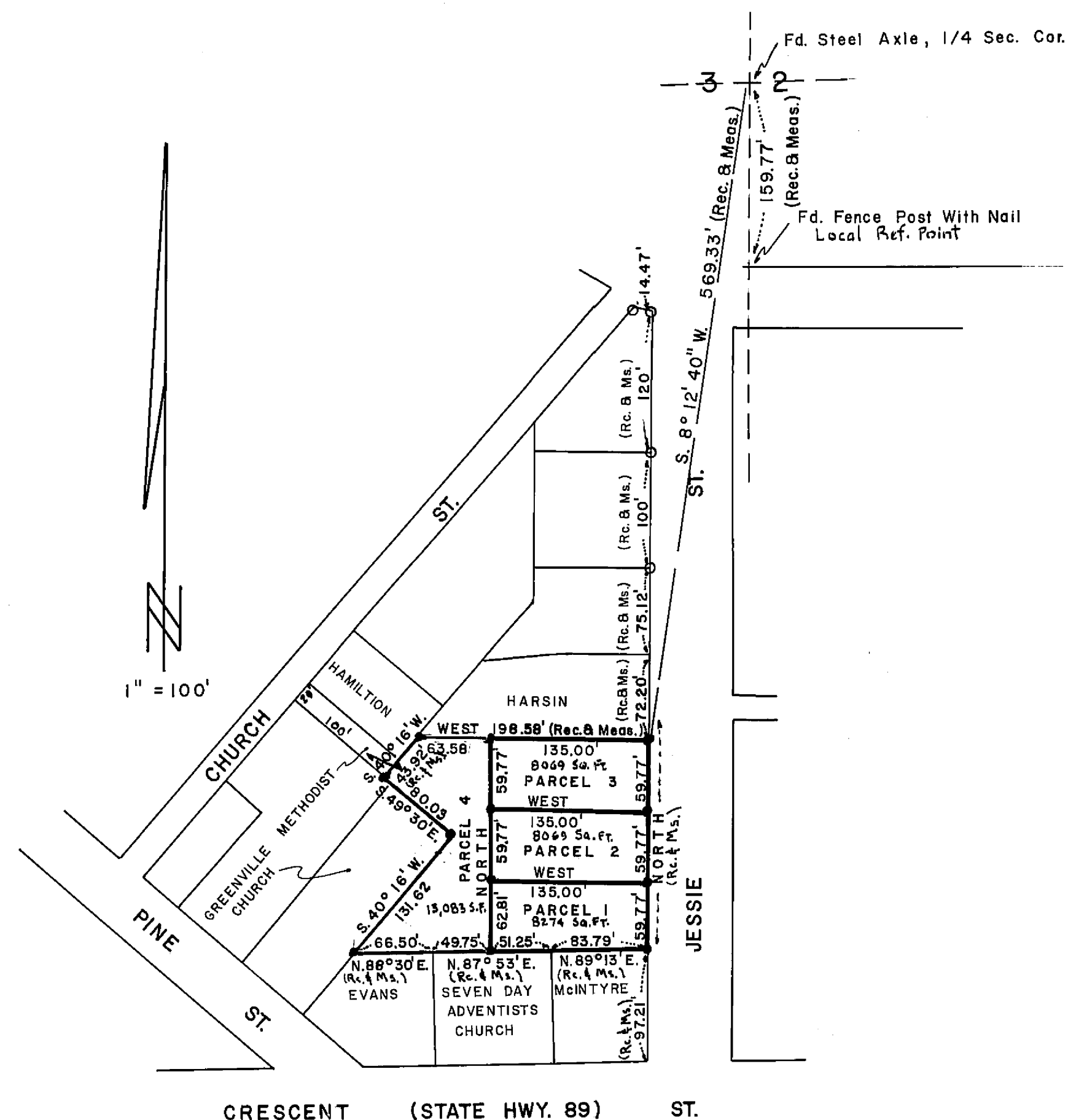

# COUNTY RECORDERS CERTIFICATE

FILED THIS 29<sup>TH</sup> DAY OF SEPTEMBER, 1975, AT 9:00 A.M. IN BOOK 5 OF PARCEL MAPS AT PAGE 42 AT THE REQUEST OF DARRELL P. PAYNE.

*Dorothy Neer Marley by Kathy Laplander*

PLUMAS COUNTY RECORDER

DOROTHY NEER MARLEY

FEE \$5.00  
FILE NO. 1327

# PARCEL MAP OF SUBDIVISION OF FOUR PARCELS FOR COMMUNITY METHODIST CHURCH

RECORD OWNER  
WITHIN THE EAST 1/2, SEC. 3, T.26N., R.9E., M.D.M.  
PLUMAS COUNTY CALIFORNIA

De of Restrictions 246 OR 371

5 PM 42