

CURVE DATA

① ENTIRE R
 $\Delta = 16^{\circ}10'30''$
 R = 1540.38'
 L = 434.86'
 T = 218.89'
 C = 4.33.42'
 N.52°16'04"W.

② R
 $\Delta = 7^{\circ}58'26''$
 R = 1540.38'
 L = 214.38'
 T = 107.36'
 C = 214.20'
 S.56°22'06"E.

③ R
 $\Delta = 8^{\circ}12'04''$
 R = 1540.38'
 L = 110.43'
 T = 220.48'
 C = 220.30'
 S.48°16'51"E.

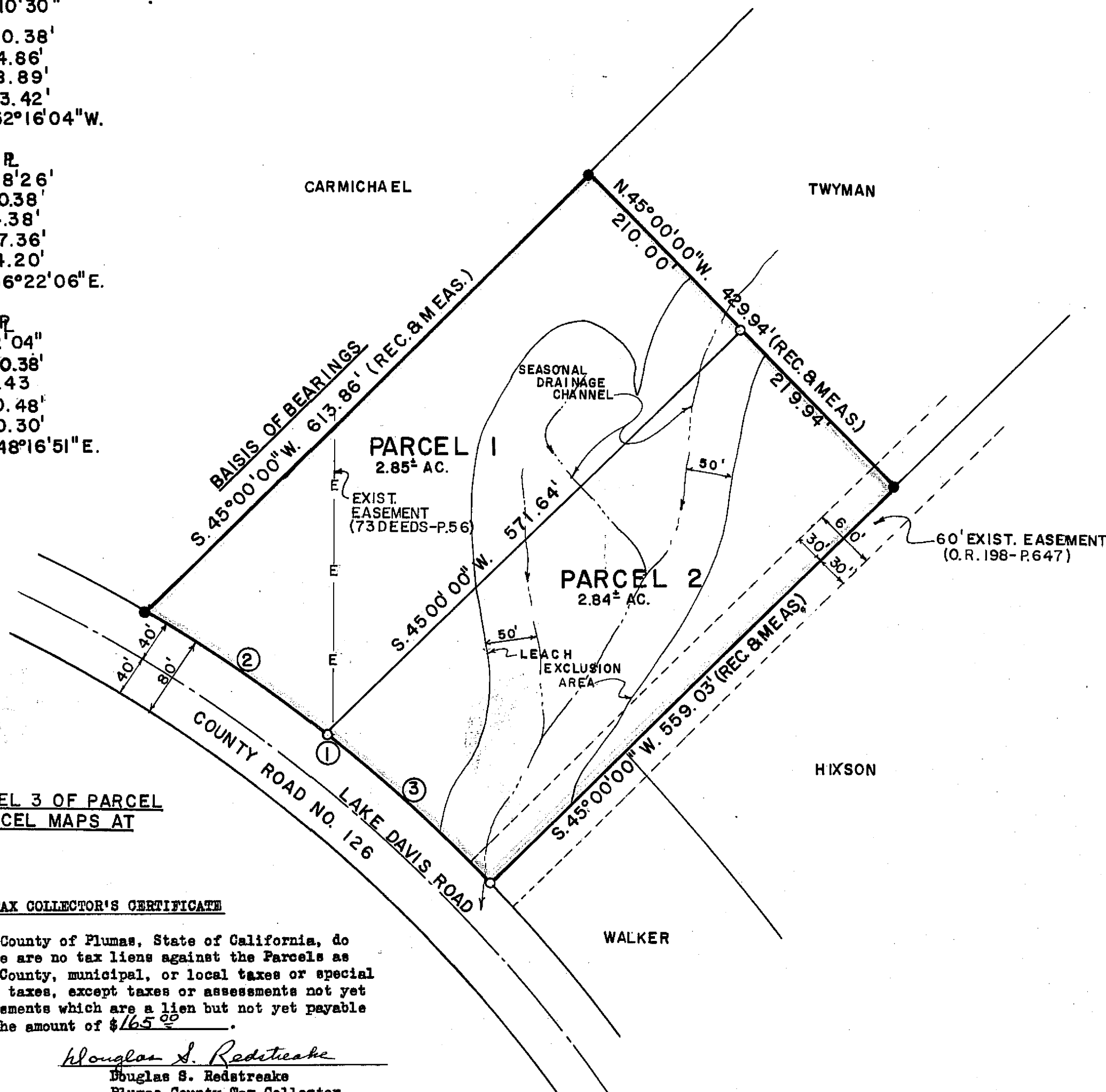

BEING ALL OF PARCEL 3 OF PARCEL
 MAP-BOOK 2 OF PARCEL MAPS AT
 PAGE 52

COUNTY TAX COLLECTOR'S CERTIFICATE

I, Tax Collector of the County of Plumas, State of California, do hereby certify that there are no tax liens against the Parcels as shown hereon for unpaid County, municipal, or local taxes or special assessments collected as taxes, except taxes or assessments not yet payable. Taxes or assessments which are a lien but not yet payable are estimated to be in the amount of \$165.⁰⁰.

Douglas S. Redstreak
 Douglas S. Redstreak
 Plumas County Tax Collector

RECORDER'S CERTIFICATE

Filed this 6th day of APRIL 1976, at 8:45 A.M. in Book 5 of Parcel Maps at page 71 at the request of John C. Simpson.

Dorothy Neer Marley
 Dorothy Neer Marley
 Plumas County Recorder

COUNTY ENGINEER'S CERTIFICATE

This map conforms with the requirements of the Subdivision Map Act and local ordinance.

Dated: 4-6-76 *Larry A. Fitos*

Larry A. Fitos
 R.C.E. 13225
 Plumas County Engineer

JOHN C. SIMPSON, P.E.
 CIVIL ENGINEER
 P.O. BOX 719
 QUINCY, CALIFORNIA

Fee \$5.00
 File No. 5434

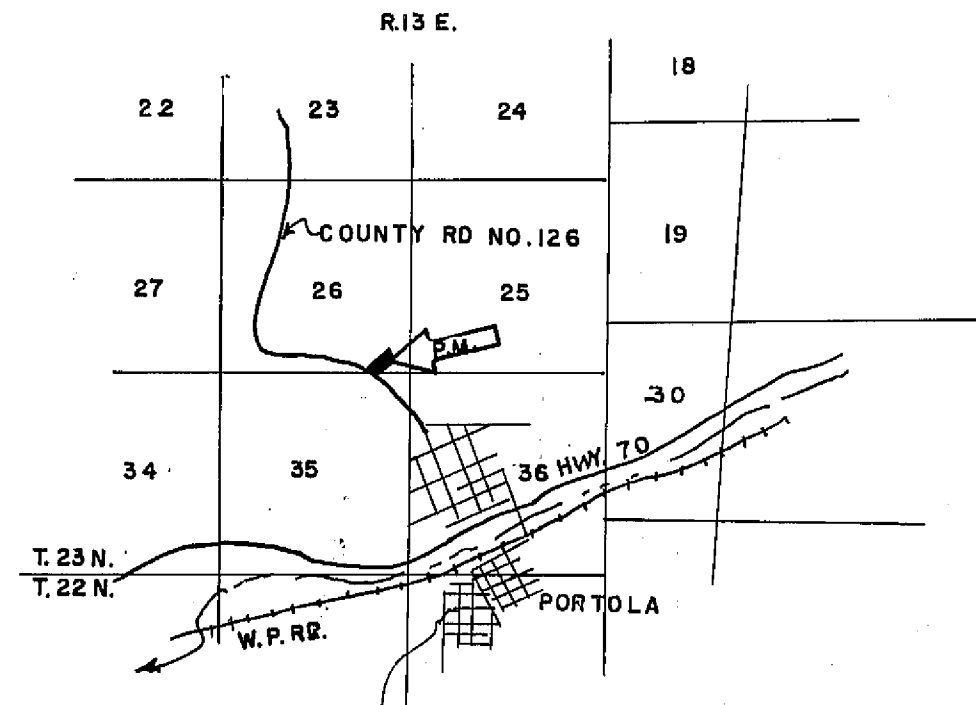
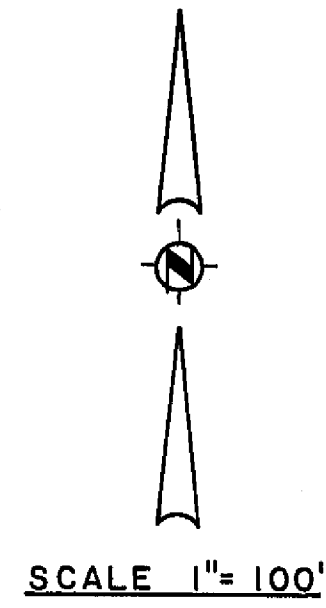

LEGEND

- Found 3/4" Iron Pipe and tag - RCE 7294
- Set 1/2" Steel Pin with plastic tag stamped "RCE 11173"
- Rec. Record (from deed, record map, etc.)
- Meas. Measured
- Ac. Acre

NOTE

Tentative Parcel Map approved by County Zoning Administrator on August 7, 1975. Right of access to Lake Davis Road (for both parcels) confirmed by Plumas County Board of Supervisors December 2, 1975.

ENGINEER'S CERTIFICATE

This map was prepared by me or under my direction and is based upon a field survey in conformance with the requirements of the Subdivision Map Act at the request of T. A. Litov on March 2, 1976. I hereby certify that it conforms to the approved tentative map and the conditions of approval thereof.

John C. Simpson
 John C. Simpson, R.C.E. 11173

NOTE (OWNER'S CERTIFICATE)

Prior to the filing of this map a letter signed by the owners of the lands shown hereon, was filed with the County Engineer certifying that the signers were the owners of the lands shown on said map and that they consent to the preparation and filing of this map and that they were the only persons whose consent is required to pass title to said lands.

PARCEL MAP
 OF
SUBDIVISION INTO TWO PARCELS
 FOR
T.A. LITOV AND ALICE LITOV
 WITHIN
SE 1/4 SE 1/4 SEC. 26, T.23N., R.13E., MDM.
PLUMAS COUNTY, CALIFORNIA