

- FOUND BEARING TREES
- (A) 37" P.P. N36 3/4° E 102 LKS
 - (B) PINE STUMP N15° W 115 LKS
 - (C) 21" P.P. N52° E 198 LKS
OAK STUMP 39 1/2° W 31 LKS
21" OAK S 43 3/4° E 56 2 LKS
 - (D) 44" P.P. S15 1/2° E 32 LKS.
OAK STUMP S 65° W 131 LKS.
P.P. STUMP HOLE N 61° E 20 LKS

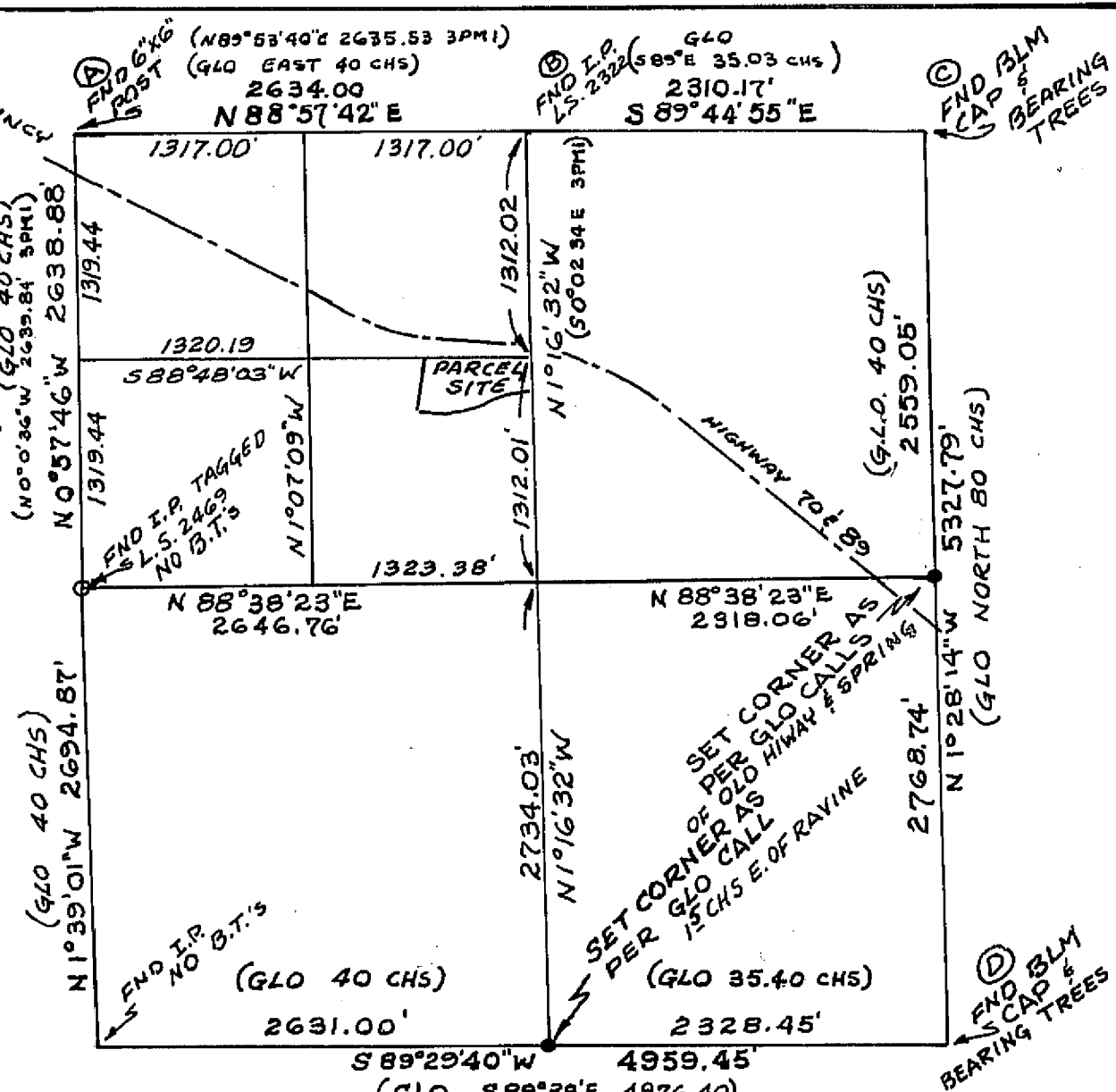

NOTES

1. ACCESS TO BOTH PARCELS BY SPECIAL USE PERMIT (FROM USFS)
2. WEST LINE OF PARCEL 1 DETERMINED BY USING DEED INFO FOR THE NORTH & THE SOUTH LINE OF THE PARENT PARCEL; NORTH LINE: 645' ALONG THE 1/16" LINE, SOUTH LINE = 700' DOWN E OF GREENHORN CREEK FROM N/S 1/4 LINE. SEE 79 OF DEEDS AT PAGE 193.
3. THE R.E.A. POWER EASEMENT IS A BLANKET EASEMENT.

LEGEND

- SET 1/2" I.P. TAGGED RCE 13528
- FND I.P. TAGGED LS. 2469
- FND 6" x 6" CONCRETE HWY. MON.

BASIS OF BEARINGS

BEARINGS ARE BASED ON CALIFORNIA COORDINATE SYSTEM, ZONE 1 AND ARE DERIVED FROM DIVISION OF HWYS. CONTROL STATIONS "SOCKUM" & "SOCKUM AZIMUTH" "SOCKUM AZIMUTH" BEARS N 76° 53' 22" E, 77.79' FROM HWY. MON #1. ALL DISTANCES SHOWN ARE GROUND.

STATION	COORDINATES	
	N	E
"SOCKUM"	221,508.68	2,323,993.03
"SOCKUM AZIMUTH"	220,417.22	2,322,546.04

PLUMAS COUNTY TAX COLLECTOR'S CERTIFICATE

I, TAX COLLECTOR OF THE COUNTY OF PLUMAS, STATE OF CALIFORNIA, DO HEREBY THAT THERE ARE NO TAX LIENS AGAINST THE PARCELS AS SHOWN HEREON FOR UNPAID COUNTY, MUNICIPAL, OR LOCAL TAXES OR SPECIAL ASSESSMENTS COLLECTED AS TAXES, EXCEPT TAXES OR ASSESSMENTS NOT YET PAYABLE. TAXES OR ASSESSMENTS WHICH ARE A LIEN BUT NOT YET PAYABLE ARE ESTIMATED TO BE IN THE AMOUNT OF \$332.38

Douglas S. Redstreake
DOUGLAS S. REDSTREAKE
PLUMAS COUNTY TAX COLLECTOR

ENGINEER'S CERTIFICATE

THIS MAP WAS PREPARED BY ME AND IS BASED UPON A FIELD SURVEY IN CONFORMANCE WITH THE REQUIREMENTS OF THE SUBDIVISION MAP ACT AT THE REQUEST OF ROBERT STRICKER IN MARCH OF 1976. I HEREBY CERTIFY THAT IT CONFORMS TO THE APPROVED TENTATIVE MAP AND THE CONDITIONS OF APPROVAL THEREOF.

L.J. Brock
L.J. BROCK
R.C.E. 13528

OWNERS CERTIFICATE

WE HEREBY CERTIFY THAT WE ARE THE OWNERS OF THE LAND SHOWN ON THIS PARCEL MAP AND CONSENT TO THE PREPARATION AND RECORDING OF THIS MAP AND THAT WE ARE THE ONLY PERSONS WHOSE CONSENT IS REQUIRED TO PASS TITLE TO SAID LAND.

Robert Stricker *Dorothy Stricker*
ROBERT STRICKER DOROTHY STRICKER

STATE OF CALIF.
COUNTY OF PLUMAS
ON July 16, 1976, BEFORE ME, THE UNDERSIGNED, A NOTARY PUBLIC IN AND FOR SAID COUNTY AND STATE, PERSONALLY APPEARED ROBERT AND DOROTHY STRICKER KNOWN TO ME TO BE THE PERSONS WHOSE NAMES ARE SUBSCRIBED TO THE WITHIN INSTRUMENT AND ACKNOWLEDGED THAT THEY EXECUTED THE SAME.

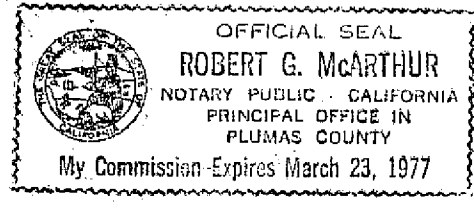

Robert G. McArthur

PARCEL MAP
OF
SUBDIVISION INTO TWO PARCELS
FOR
ROBERT & DOROTHY STRICKER
WITHIN
THE SE 1/4 OF THE NW 1/4 OF SECTION 22, T.24N., R.10E.
PLUMAS COUNTY, CALIFORNIA

RECORDER'S CERTIFICATE
FILED THIS 13TH DAY OF Oct 1976,
AT 8:40 AM. IN BOOK 5 OF PARCEL
MAPS AT PAGE 106 AT THE REQUEST
OF ROBERT STRICKER.
FEE \$5.00
FILE # 0018
Raynelle Slates
Dona S. Brown
PLUMAS COUNTY RECORDER

COUNTY ENGINEER'S CERTIFICATE
THIS MAP CONFORMS WITH THE REQUIREMENTS
OF THE SUBDIVISION MAP ACT AND LOCAL
ORDINANCE.
DATED 10-13-76
Larry A. Fites
LARRY A. FITES
RCE 13225
PLUMAS COUNTY ENGINEER