

RECORD OF SURVEY R/S 3-22

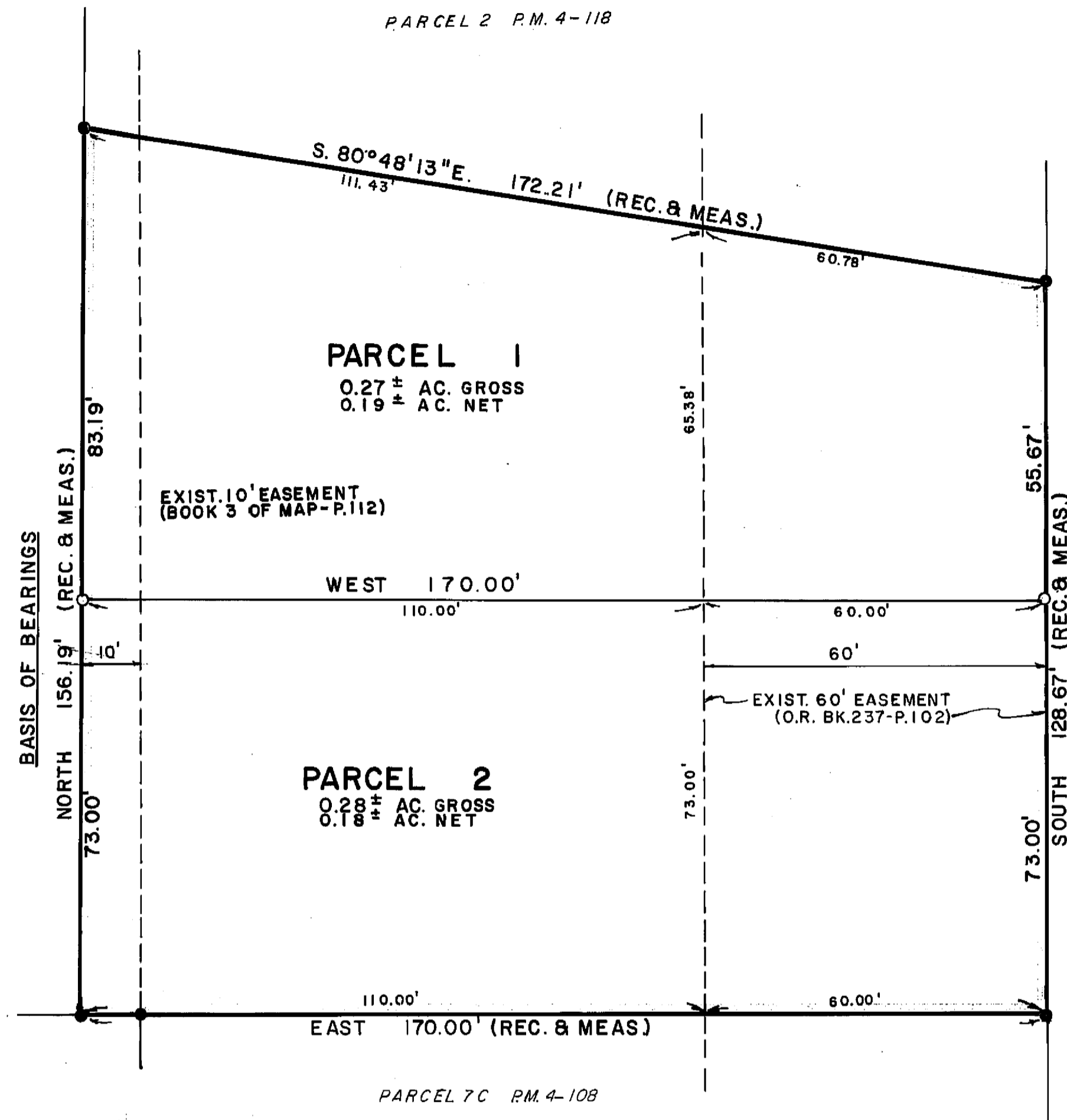

SCALE 1"=20'

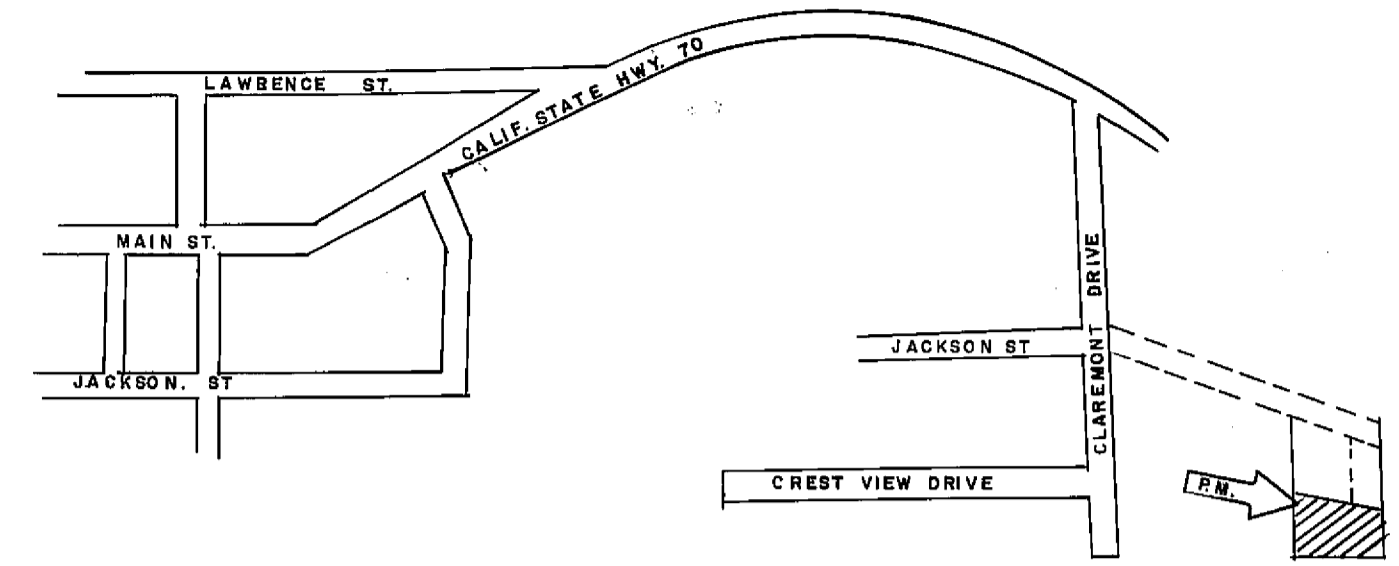

PARCEL MAP  
OF  
SUBDIVISION INTO TWO PARCELS  
FOR  
DARWIN L. AND HELEN LACEY  
WITHIN  
A PORTION OF SEC. 24, T.24N., R.9E., M.D.M.  
PLUMAS COUNTY, CALIFORNIA

Fee \$5.00  
File No. 0115

SIERRA SURVEYING  
LAND SURVEYOR  
P.O. BOX 1199  
QUINCY, CALIFORNIA

L.S.D. 11/2/76