

LEGEND

- Found monuments as noted
- Set 3/4" or 1/2" iron pipe tagged "L.S. 3202" (except as noted)

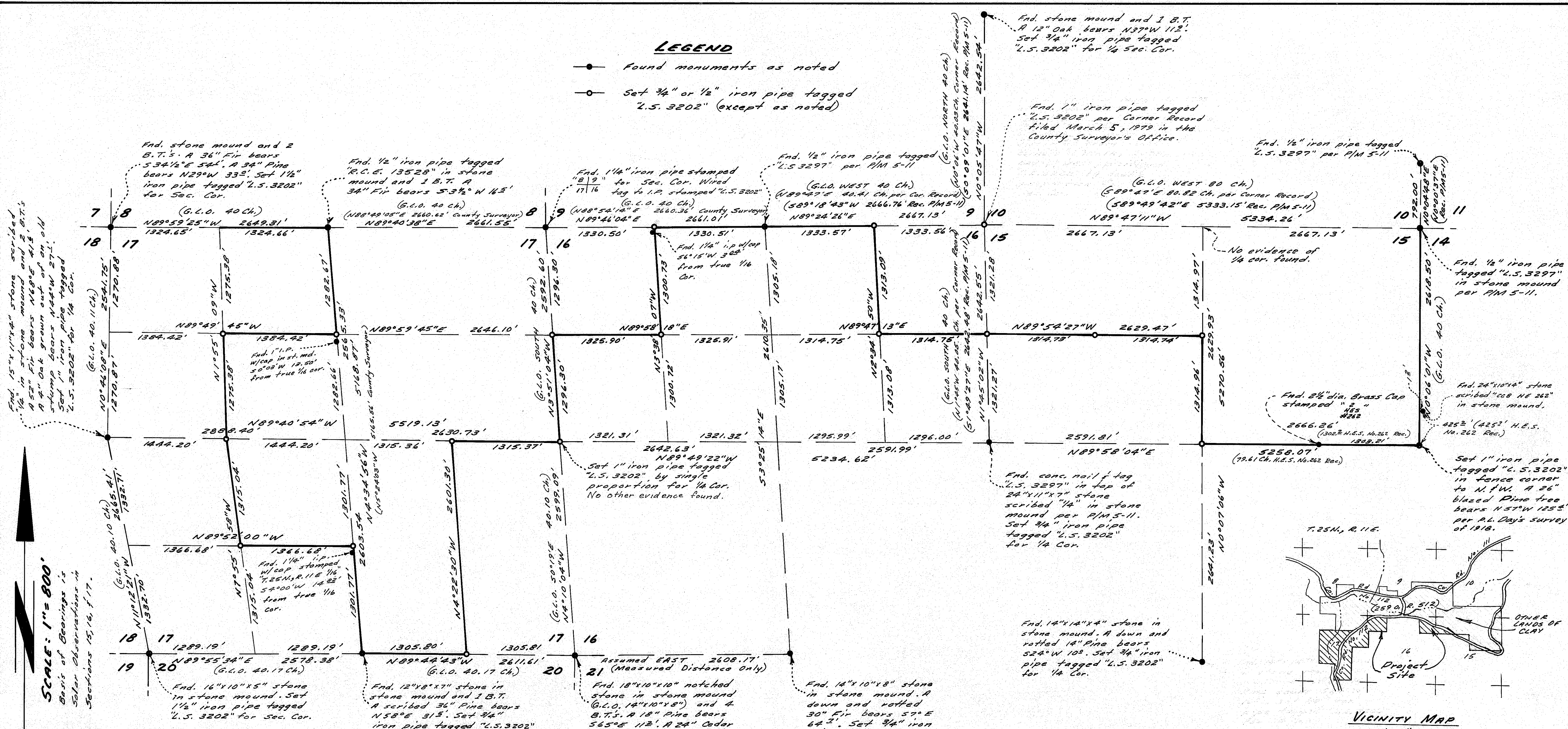

SCALE: 1" = 800'
 Basis of Bearings is
 Solar Observations in
 Sections 15, 16, 17.

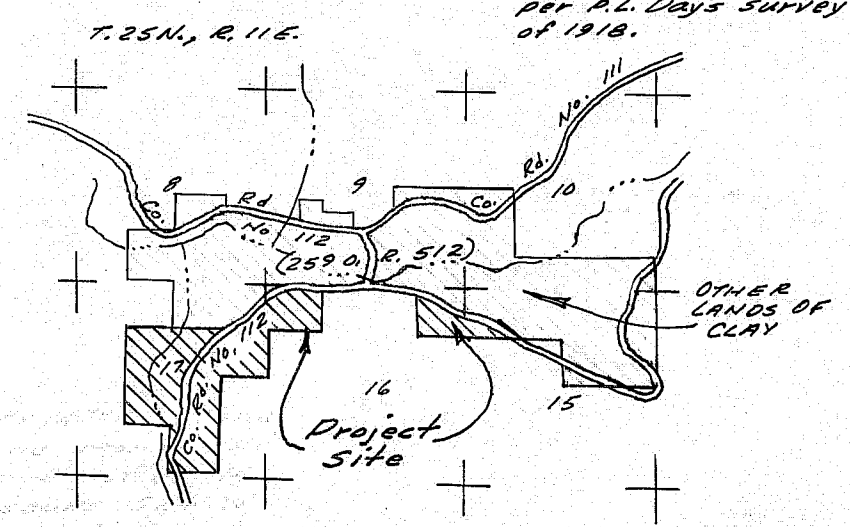

SURVEYOR'S CERTIFICATE:
 This map was prepared under my direction and is based upon a field survey in conformance with the requirements of the Subdivision Map Act at the request of Charles H. Clay Jr. and Helen H. Clay on April 8, 1979. I hereby state that the parcel map procedures of the local agency have been complied with and that this parcel map conform to the approved tentative map and the conditions of approval hereof which were required to be fulfilled prior to the filing of the map.

Paul E. Simpson
 Paul E. Simpson, Licensed Land Surveyor No. 3202
 STATE OF CALIFORNIA

COUNTY SURVEYOR'S CERTIFICATE:
 This map conforms with the requirements of the Subdivision Map Act and local ordinance.
 Dated: May 9, 1979

Lawrence J. Buck
 County Engineer

TAX COLLECTOR'S CERTIFICATE:
 I, Tax collector of the County of Plumas, State of California, do hereby certify that there are no tax liens against the parcels, as shown hereon, for unpaid county, municipal, or local taxes or special assessments collected as taxes, except taxes or assessments not yet payable. Taxes or assessments which are a lien but not yet payable, are estimated to be in the amount of \$4176.00.

Lois Alexander
 Lois Alexander, County Tax Collector

RECORDER'S CERTIFICATE:
 Filed this 9th day of May, 1979 at 3:38 P.M. in Book 6 of Parcel Maps at page 140 at the request of the County Engineer. Fee: \$11.00 File No. 8586
 Raynelle Stetson, Plumas County Recorder

PARCEL MAP FOR
CHARLES H. CLAY, JR. AND HELEN H. CLAY
 PORTION OF SECTIONS 9, 10, 15, 16, 17, T.25N., R.11E., M.D.B. 1M.
 PLUMAS COUNTY, CALIFORNIA

SCALE: 1" = 800'
PAUL E. SIMPSON, & ASSOC., ENGINEERING-PLANNING-SURVEYING
 L.S. 3202, 45 SO. ROOP ST., SUSANVILLE, CALIFORNIA
 Sheet 1 of 4