

VICINITY MAP
Scale: 1" = 1 Mile

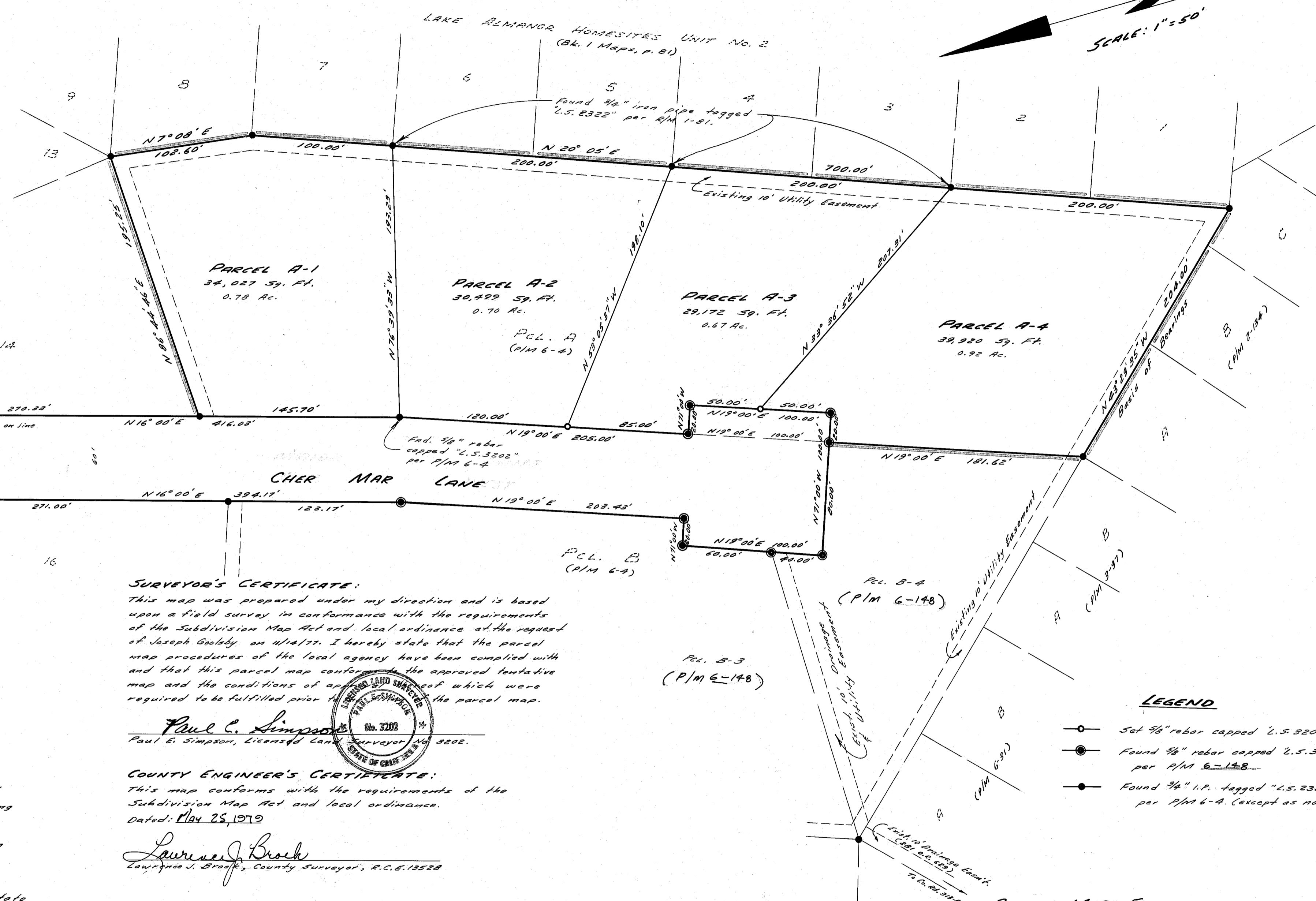

SCALE: 1" = 50'

SURVEYOR'S CERTIFICATE:

This map was prepared under my direction and is based upon a field survey in conformance with the requirements of the Subdivision Map Act and local ordinance at the request of Joseph Goolsby, on 11/14/77. I hereby state that the parcel map procedures of the local agency have been complied with and that this parcel map conforms to the approved tentative map and the conditions of approval which were required to be fulfilled prior to the parcel map.

Paul E. Simpson
Paul E. Simpson, Licensed Land Surveyor No. 3202.

COUNTY ENGINEER'S CERTIFICATE:

This map conforms with the requirements of the Subdivision Map Act and local ordinance.
Dated: May 25, 1979

Lawrence J. Brock
Lawrence J. Brock, County Surveyor, R.C.E. 13528

RECORDER'S CERTIFICATE:

Filed this 25th day of May, 1979, at 3:55 P.M., in Book 6 of Parcel Maps at page 14, at the request of the County Engineer
Fee: \$500 File No: 8988
Raynelle Staten, Plumas County Recorder,

Isabelle Lindrews
Deputy

OWNERSHIP STATEMENT:

A letter of ownership is on file with the County Engineer. The letter was signed by Joseph A. & Marilyn L. Goolsby and stated that they consent to the preparation & recording of this map, and that they are the only persons whose consent is required to pass title to said land. Dated: Oct. 14, 1977

TAX COLLECTOR'S CERTIFICATE:

I, Tax Collector of the County of Plumas, State of California, do hereby certify that there are no tax liens against the Parcels, as shown herein, for unpaid county, municipal, or local taxes or special assessments collected as taxes, except taxes or assessments not yet payable. Taxes or assessments which are a lien but not yet payable are estimated to be in the amount of \$280.00 date 5-25-79.

Lois Alexander
Lois Alexander, Plumas County Tax Collector

LEGEND

- Set 3/8" rebar capped "L.S. 3202"
- Found 3/8" rebar capped "L.S. 3202" per P/M 6-148
- Found 3/4" I.P. tagged "L.S. 2322" per P/M 6-4. (except as noted)

**PARCEL MAP FOR
JOSEPH A. AND MARILYN L. GOOLSBY**

PORTION OF SEC. 21, T22N, R.8E, M.D.B. & M.
PLUMAS COUNTY, CALIFORNIA

SCALE: 1" = 50'

PAUL E. SIMPSON, & ASSOCIATES, ENGINEERING-PLANNING-SURVEYING
L.S. 3202, 45 SO. ROOP ST., SUSANVILLE, CALIFORNIA

Sheet of 1
No F.B. 77-101