

LEACH EXCLUSION AREA
100' FROM HIGH BANK OF MILL CREEK
50' FROM SEASONAL DRAINAGE CHANNEL
100' FROM FUTURE AND EXISTING WELLS

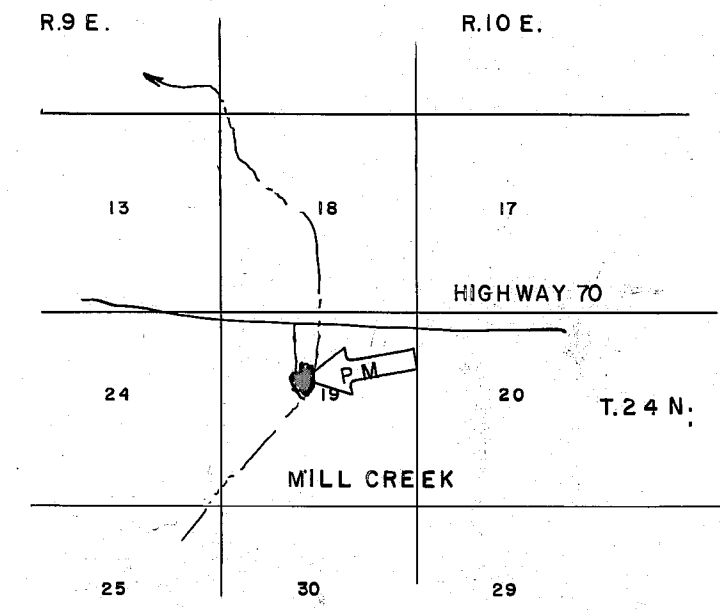
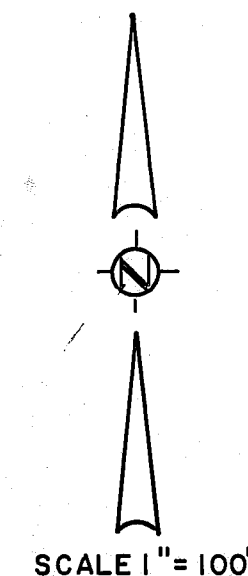
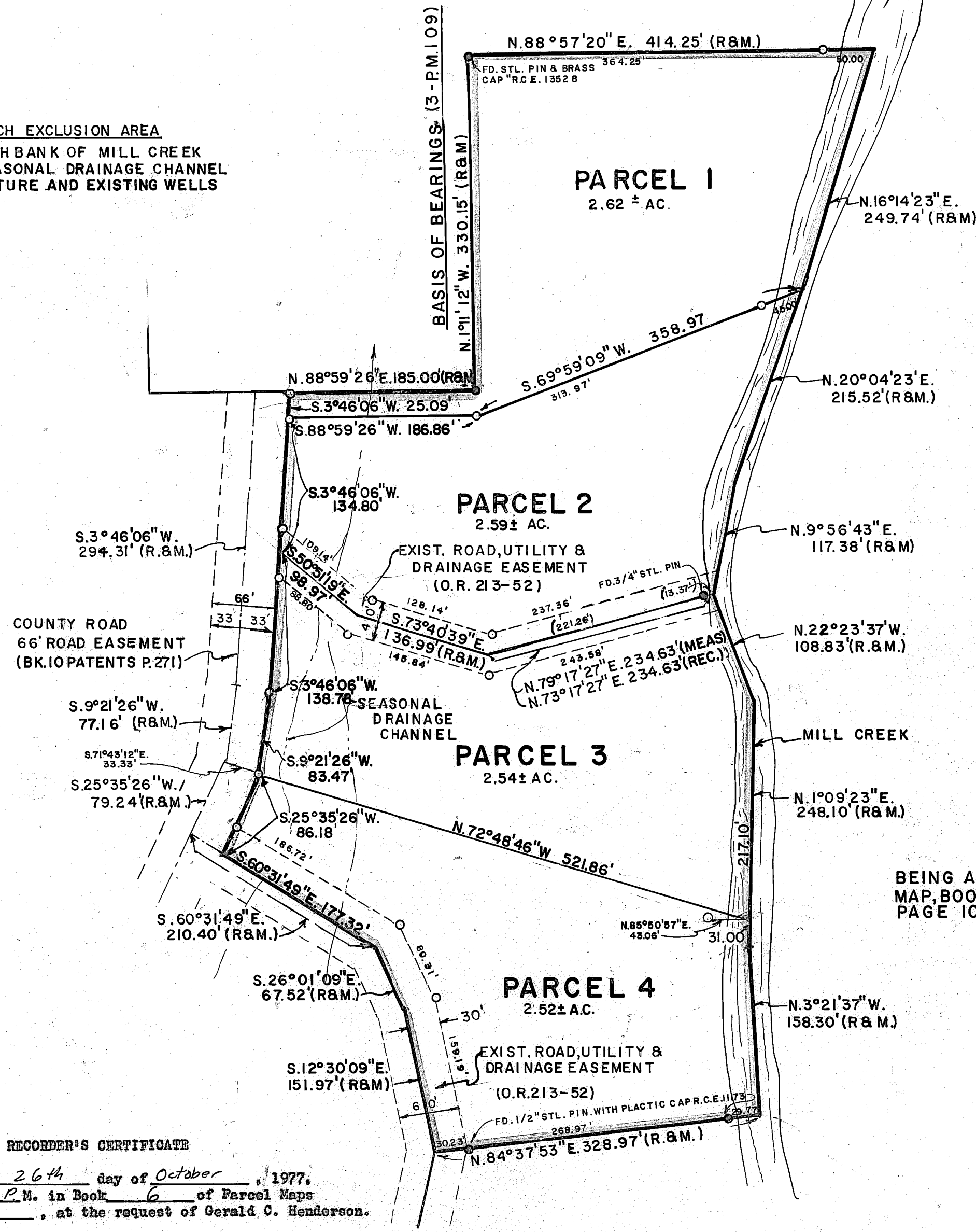

LEGEND

- Found as noted on L.S. 3-109
- Set 1/2" Steel Pin with plastic cap stamped L.S. 3297
- Record (From deed, record map, etc.)
- Meas. Measured
- P.M. Parcel Map
- R/S Record of Survey
- BK. Book
- P. Page
- Ac. Acre
- R.C.E. Registered Civil Engineer
- (R & M) Record and Measured

NOTE

Tentative Parcel Map approved by Plumas County Zoning Administrator June 2, 1977.

COUNTY TAX COLLECTOR'S CERTIFICATE

I, Tax Collector of the County of Plumas, State of California, do hereby certify that there are no tax liens against the Parcels, as shown hereon, for unpaid county, municipal, or local taxes or special assessments collected as taxes, except taxes or assessments not yet payable. Taxes or assessments which are a lien but not yet payable are estimated to be in the amount of \$ NONE.

Lois Alexander
Lois Alexander
Plumas County Tax Collector

OWNER'S CERTIFICATE

Prior to the filing of this map a letter, signed by the owners of the lands shown hereon, was filed with the County Engineer certifying that the signers are the owners of the lands shown on said map and that they consent to the preparation and filing of this map and that they are the only persons whose consent is required to pass title to said lands.

COUNTY ENGINEER'S CERTIFICATE

This map conforms with the requirements of the Subdivision Map Act and local ordinance.

Dated: 10-26-77
Larry A. Fites
Clifford R. Brown
Larry A. Fites, R.C.E. 13225
Plumas County Engineer

SURVEYOR'S CERTIFICATE

This map was prepared by me or under my direction and is based upon a field survey in conformance with the requirements of the Subdivision Map Act at the request of Jaime M. O'Neill and Karen J. O'Neill on April 15, 1977. I hereby state that the parcel map procedures of the local agency have been complied with and that this parcel map conforms to the approved tentative map and the conditions of approval thereof which were required to be fulfilled prior to the filing of the parcel map.

Gerald C. Henderson
Gerald C. Henderson, L.S. 3297

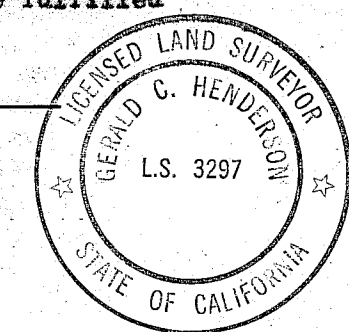

BEING ALL OF PARCEL 3 OF PARCEL MAP, BOOK 30 OF PARCEL MAPS AT PAGE 109

RECORDER'S CERTIFICATE
Filed this 26th day of October, 1977, at 3:20 P.M. in Book 6 of Parcel Maps at Page 22, at the request of Gerald C. Henderson.

Raynelle Slaten
Plumas County Recorder
By: *Janice Dall*
Deputy

PARCEL MAP OF SUBDIVISION INTO FOUR PARCELS

FOR
JAIME M. AND KAREN J. O'NEILL
WITHIN
NW1/4, SEC.19, T.24N., R.10E., M.D.M.

PLUMAS COUNTY, CALIFORNIA

SIERRA SURVEYING
LAND SURVEYOR
P.O. BOX 1199
QUINCY, CALIFORNIA

Fee \$5.00
File No.