

NOTE
 BEARINGS ARE GRID BEARINGS, CALIFORNIA STATE COORDINATE SYSTEM, ZONE 1. ROTATE BEARINGS 0°43'09" COUNTER-CLOCKWISE TO OBTAIN GEODETIC BEARINGS
 ALL SURVEY DISTANCES ARE GRID DISTANCES, ADD 0.015 PER 100' TO OBTAIN GROUND DISTANCE

OWNERS CERTIFICATE

Prior to the filing of this map a letter, signed by the owners of the lands shown hereon, was filed with the County Engineer certifying that the signers are the owners of the lands shown on said map and that they consent to the preparation and filing of this map and that they are the only persons whose consent is required to pass title to said lands.

COUNTY TAX COLLECTOR'S CERTIFICATE

I, Tax Collector of the County of Plumas, State of California, do hereby certify that there are no tax liens against the Parcels, as shown hereon, for unpaid county, municipal, or local taxes or special assessments collected as taxes, except taxes or assessments not yet payable. Taxes or assessments which are a lien but not yet payable are estimated to be in the amount of \$ NONE.

Lois Alexander
 Lois Alexander
 Plumas County Tax Collector

RECORDER'S CERTIFICATE

Filed this 23rd day of Dec., 1977, at 10:25 A.M. in Book 6 of Parcel Maps at Page 33, at the request of the County Engineer.

Raynelle Staten
 Plumas County Recorder
 By *Catherine Sherman*
 Deputy

SURVEYOR'S CERTIFICATE

This map was prepared by me or under my direction and is based upon a field survey in conformance with the requirements of the Subdivision Map Act at the request of California Liquid Gas Corporation on November 1, 1977. I hereby state that the parcel map procedures of the local agency have been complied with and that this parcel map conforms to the approved tentative map and the conditions of approval thereof which were required to be fulfilled prior to the filing of the parcel map.

Gerald C. Henderson
 Gerald C. Henderson, L.S. 3297

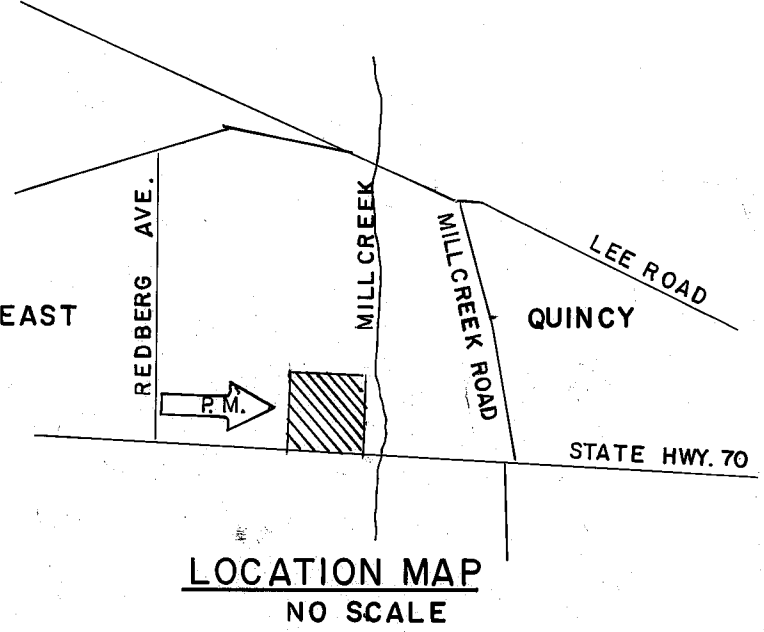
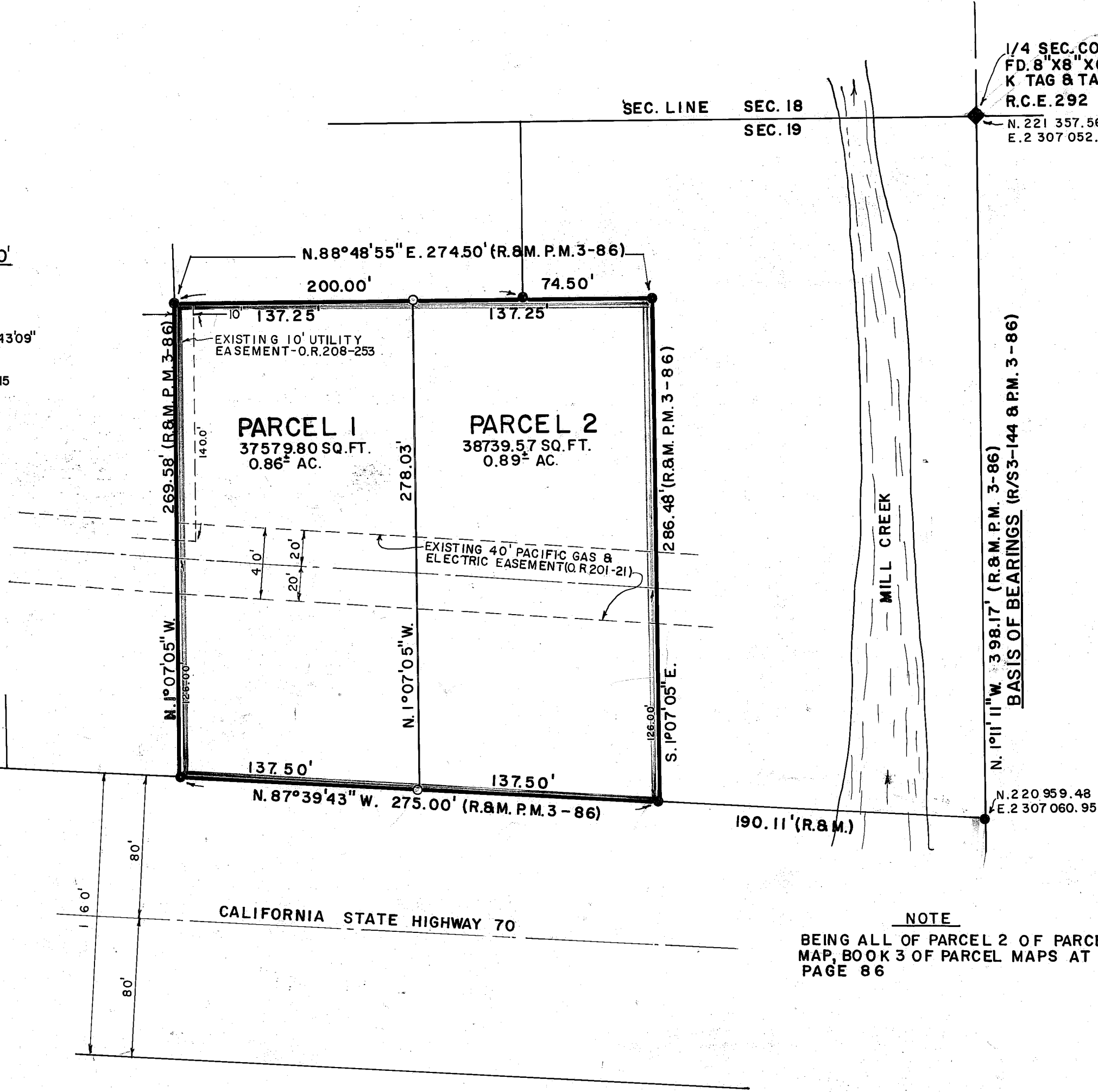

LEGEND

- ◆ Found 1/4 Section Corner as noted
- Found 1/2" Steel Pin with plastic cap stamped R.C.E. 11173
- Set 1/2" Steel Pin with plastic cap stamped L.S. 3297
- Record (From deed, record map, etc.)
- Rec. Meas. Measured
- P.M. Parcel Map
- R/S Record of Survey
- bk. Book
- P. Page
- Ac. Acre
- R.C.E. Registered Civil Engineer
- (R & M) Record and Measured

NOTE

Tentative Parcel Map approved by Plumas County Zoning Administrator November 17, 1977.

COUNTY ENGINEER'S CERTIFICATE

This map conforms with the requirements of the Subdivision Map Act and local ordinance.
 Dated: 12-23-77

Harry A. Fites
 Harry A. Fites, R.C.E. 13225
 Plumas County Engineer

NOTE
 BEING ALL OF PARCEL 2 OF PARCEL MAP, BOOK 3 OF PARCEL MAPS AT PAGE 86

PARCEL MAP
 OF
SUBDIVISION INTO TWO PARCELS
 FOR
CALIFORNIA LIQUID GAS CORPORATION
 WITHIN
NW 1/4, SEC. 19, T. 24 N., R. 10 E. M. D. M.
PLUMAS COUNTY, CALIFORNIA

SIERRA SURVEYING
 LAND SURVEYOR
 P.O. BOX 1199
 QUINCY, CALIFORNIA

SHEET 1 OF 1

Fee \$5.00
 File No. 5130