

LOCATION MAP NO SCALE

5 P.M. 32

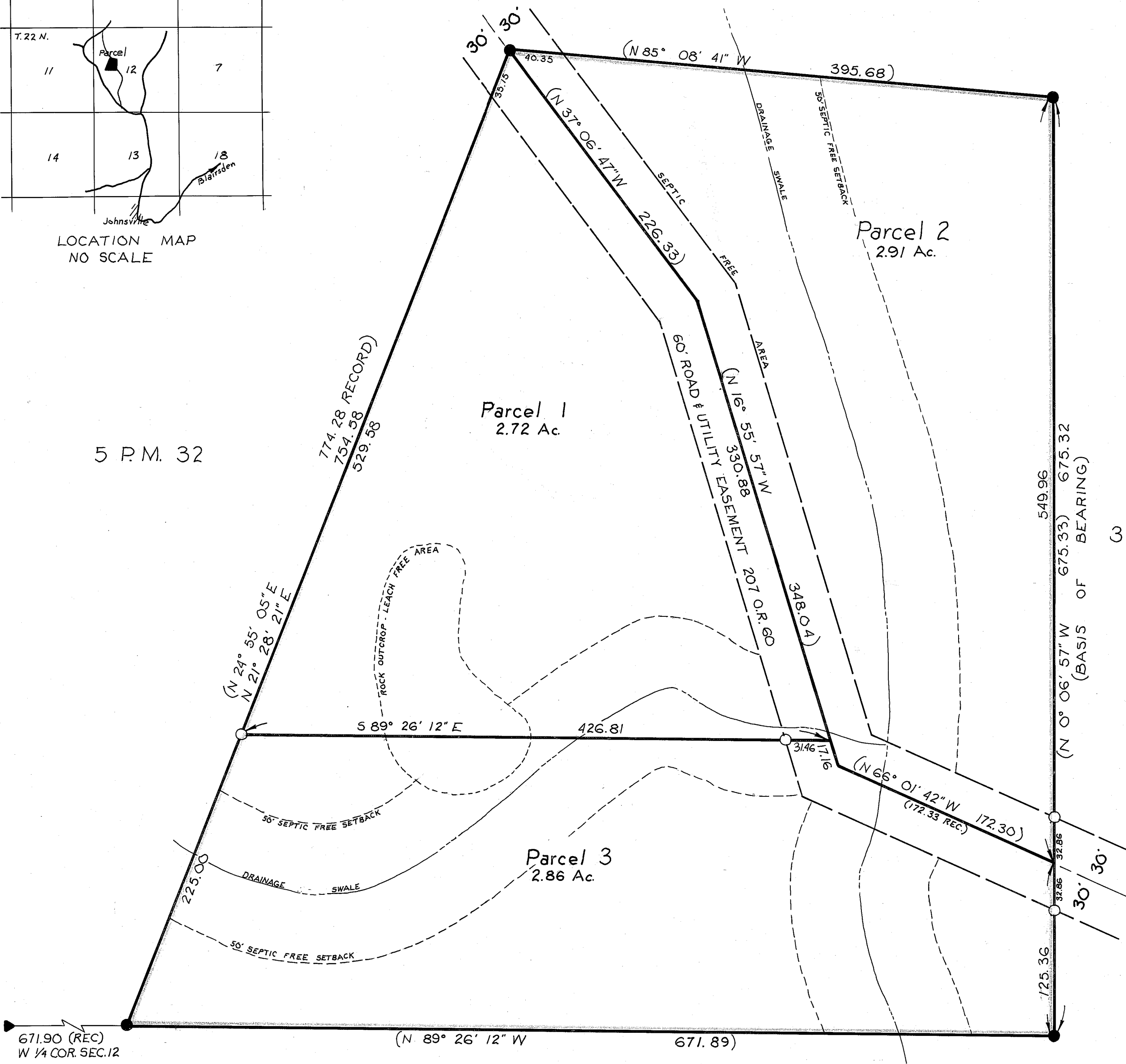

3 P.M. 95

3 P.M. 105

LEGEND:
 ● = Found 3/4" I.P. LS 3297
 ○ = Set 3/4" I.P. LS 2843
 () = Record information per P.M. 3/115

BASIS OF BEARING:
 The East line of Parcel 4, shown as N 0° 06' 57" W on the Parcel Map recorded in Book 3 of Parcel Maps at Page 115, Plumas County Records.

NOTE:
 A special design leaching system for Parcel 1 will be required, and shall be installed under the supervision of the system designer and the local health department.

SURVEYOR'S CERTIFICATE

This map correctly represents a survey made by me or under my direction and is based upon a field survey in conformance with the requirements of the Subdivision Map Act at the request of Robert Kenneth on July 14, 1977. I hereby state that the parcel map procedures of the local agency have been complied with and that this parcel map conforms to the approved tentative map and the conditions of approval thereof which were required to be fulfilled prior to the filing of the parcel map.

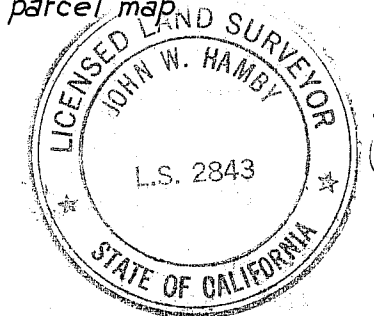

John W. Hamby
 John W. Hamby LS 2843

COUNTY SURVEYOR'S CERTIFICATE

This map conforms with the requirements of the Subdivision Map Act and local ordinance.
 Date: Febr. 2, 1977.

Larry A. Fites
 Larry A. Fites R.C.E. 13225
 Plumas County Engineer

COUNTY TAX COLLECTOR'S CERTIFICATE

I, Tax Collector of the County of Plumas, State of California, do hereby certify that there are no tax liens against the parcels, as shown hereon, for unpaid county, municipal, or local taxes or special assessments collected as taxes, except taxes or assessments not yet payable. Taxes or assessments which are a lien but not yet payable, are estimated to be in the amount of \$ NONE.

Lois Alexander
 Lois Alexander
 Plumas County Tax Collector

RECORDER'S CERTIFICATE

Filed this 3rd day of Feb., 1978 at 9:40 A.M. in Book 6 of Parcel Maps at Page 41 at the request of the County Engineer.
 Fee \$5.00
 File No. 6065 Raynelle Slaten
 County Recorder

Catherine Shuman
 Catherine Shuman
 Deputy

NOTE
 Certificate of owners consent to preparation and recording of this map is on file in the County Engineers Office. Letter dated Dec. 1, 1977.

PARCEL MAP

for
ROBERT KENNETH
 PARCEL 4 OF THE PARCEL MAP FILED IN BOOK 3 P.M. PAGE 115, IN THE N.W. 1/4 OF SECTION 12, T. 22 N., R. 11 E. M.D.B. & M., PLUMAS COUNTY, CALIFORNIA

By
 John W. Hamby LS 2843
 Licensed Land Surveyor
 Portola, California, P.O. BOX 842

