

NOTE:

Leachfield locations for Parcels 1 and 2 will be maintained outside of the Lake Davis watershed, and said locations will be submitted to the Department of Health for approval prior to the issuance of building or septic tank permits.

BASIS OF BEARING:

The North line of Parcel 2, shown as N 89° 36' 06" W on the Record of Survey, recorded in Book 3 of Records of Survey at Page 105, Plumas County Records.

LEGEND:

- : Found 3/4" I.P., RCE 7294
- : Set 5/8" rebar with cap, LS 2843
- : Found Monument as noted.
- (R): Record information
- (M): Measured

NOTES:

This property is Parcel 2 of the Record of Survey recorded in Book 3 of Records of Survey at Page 105.

Certificate of owner's consent to preparation and recording of this map is on file in the County Engineer's Office. dated May 4, 1978

SURVEYOR'S CERTIFICATE

This map was prepared by me or under my direction and is based upon a field survey in conformance with the requirements of the Subdivision Map Act at the request of King Crosno on August 3, 1977. I hereby state that the parcel map procedures of the local agency have been complied with and that this parcel map conforms to the approved tentative map and the conditions of approval thereof which were required to be fulfilled prior to the filing of the parcel map.

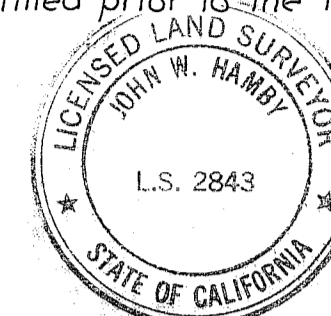

John W. Hamby
JOHN W. HAMBY LS 2843

COUNTY SURVEYOR'S CERTIFICATE

This map conforms with the requirements of the Subdivision Map Act and local ordinance.
Date: May 16, 1978

Larry A. Fites
LARRY A. FITES RCE 13225
PLUMAS COUNTY ENGINEER

COUNTY TAX COLLECTOR'S CERTIFICATE

I, Tax Collector of the County of Plumas, State of California, do hereby certify that there are no tax liens against the parcels, as shown hereon, for unpaid county, local or municipal taxes or special assessments collected as taxes, except taxes or assessments not yet payable. Taxes or assessments which are a lien but not yet payable, are estimated to be in the amount of \$ 275.00.

Lois Alexander
LOIS ALEXANDER
PLUMAS COUNTY TAX COLLECTOR

RECORDER'S CERTIFICATE

Filed this 16th day of May, 1978 at 9:36 A.M. in Book 6 of Parcel Maps at Page 54 at the request of the County Engineer
Fee \$ 5.00

File No. 8227 Raynelle Slaten
County Recorder

BY *Kathleen M. Dece*
DEPUTY

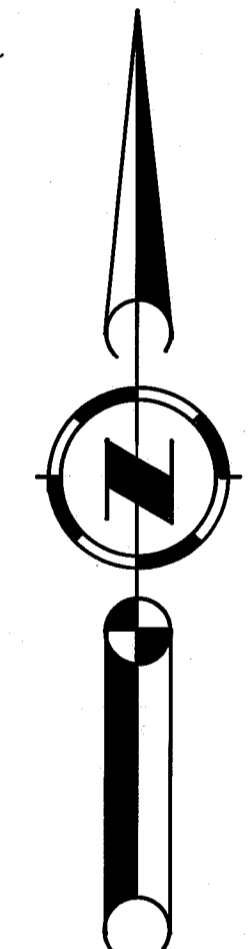

SCALE: 1" = 200'

LOCATION MAP NO SCALE

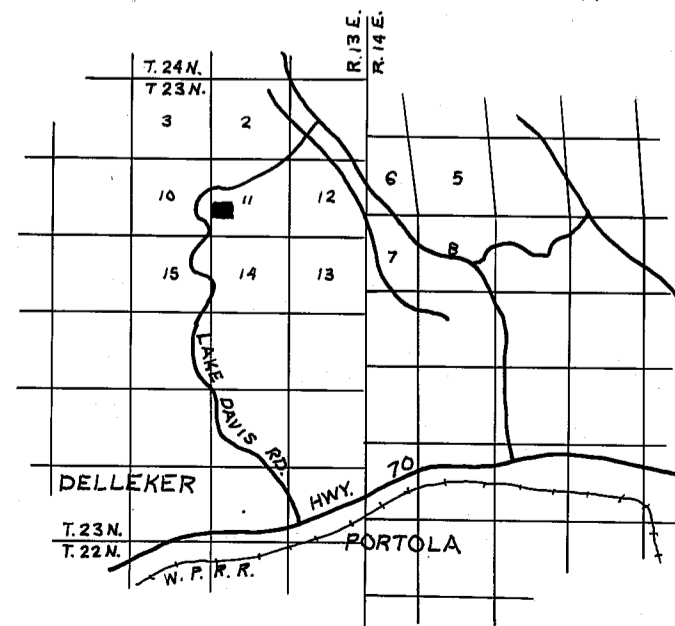

PARCEL MAP FOR

SACRAMENTO HOSPITALS, INC.

IN THE S.W. 1/4 OF SECTION 11, T.23 N., R.13 E., M.D.B. & M. PLUMAS COUNTY, CALIFORNIA

BY
JOHN W. HAMBY LS 2843
LICENSED LAND SURVEYOR
P.O. BOX 842, 832 5571
PORTOLA, CALIFORNIA

R.S. 3/108

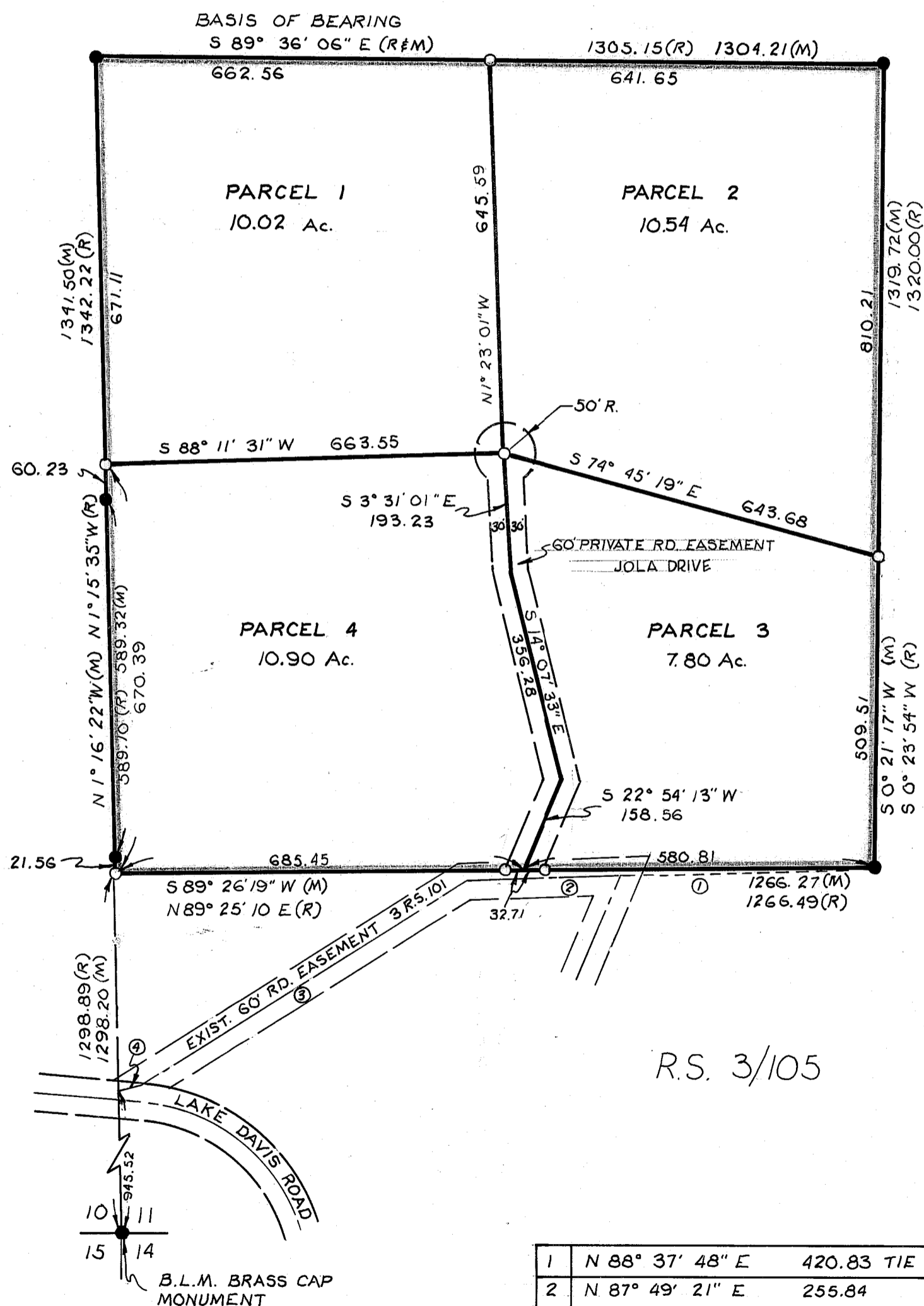

NOTE:
ROADS SHOWN HEREON ARE PRIVATE EASEMENTS THAT ARE ESTABLISHED BY A DECLARATION FILED CONCURRENT WITH OR PRIOR TO RECORDATION OF THE MAP. SUCH EASEMENTS MAY NOT BECOME FULLY EFFECTIVE UNLESS AND UNTIL RESERVATIONS AND GRANTS ARE INCLUDED IN THE RESPECTIVE DEEDS.

1	N 88° 37' 48" E	420.83 TIE
2	N 87° 49' 21" E	255.84
3	N 57° 55' 44" E	623.75
4	N 75° 03' 12" E	55.36

R.S. 3/105

P.M. 2/48