

SURVEYOR'S CERTIFICATE

This map was prepared by me or under my direction and is based upon a field survey in conformance with the requirements of the Subdivision Map Act of the request of C. Eckenroad on Feb. 21, 1978. I hereby state that the parcel map procedures of the local agency have been complied with and that this parcel map conforms to the approved tentative map and the conditions of approval thereof which were required to be fulfilled prior to the filing of the parcel map.

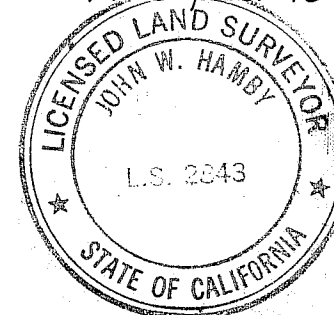

John W. Hamby
John W. Hamby LS 2843

COUNTY SURVEYOR'S CERTIFICATE

This map conforms with the requirements of the Subdivision Map Act and local ordinance.
Date: 10-4, 1978.

Clifford R. Brown
Clifford R. Brown R.C.E. 22836
Asst. Plumas County Engineer

COUNTY TAX COLLECTOR'S CERTIFICATE

I, Tax Collector of the County of Plumas, State of California, do hereby certify that there are no tax liens against the parcels, as shown hereon, for unpaid county, local or municipal taxes or special assessments collected as taxes, except taxes or assessments not yet payable. Taxes or assessments which are a lien but not yet payable, are estimated to be in the amount of \$168.92.

Lois Alexander
Lois Alexander
Plumas County Tax Collector

RECORDER'S CERTIFICATE

Filed this 4th day of October, 1978, at 2:00 P.M. in Book 6 of Parcel Maps at Page 81 at the request of the County Engineer.
File No. 125-05-54
Fee. \$ 5.00

Raynelle Slaten
County Recorder

By *Catherine Shuman*
Deputy

PARCEL MAP
FOR
CHAD G. ECKENROAD
OF PORTIONS OF THE S.E. 1/4 OF SEC. 26,
& THE N.E. 1/4 OF SEC. 35
T. 23 N., R. 13 E., M.D.B. & M.
PLUMAS COUNTY, CALIFORNIA

BY
JOHN W. HAMBY, LS 2843
LICENSED LAND SURVEYOR
P.O. BOX 842, 832 5571
PORTOLA, CALIFORNIA
SHEET 1 OF 1
August 29, 1978

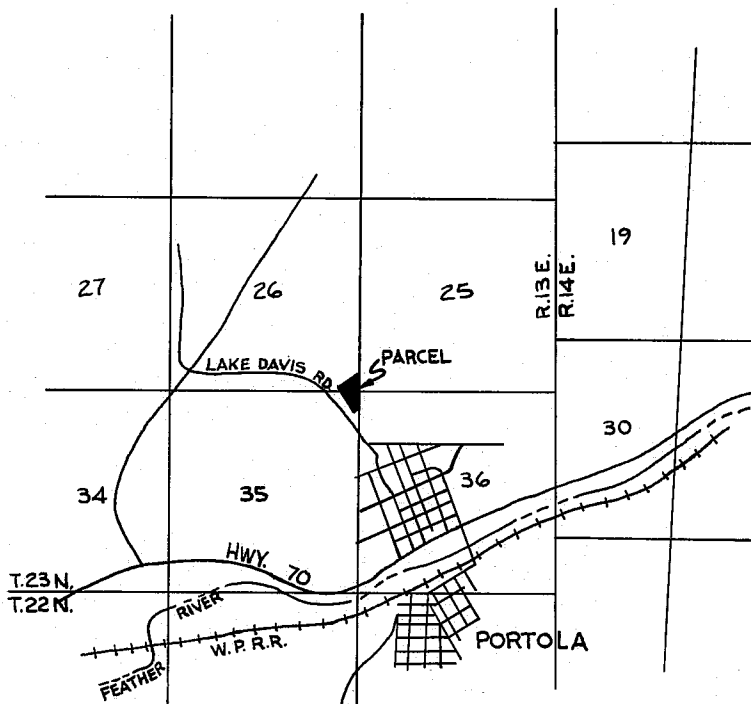

LEGEND

- Lot Boundaries
- Fd. 3/4" I.P. stamped R.C.E. 7294.
- Set 3/4" I.P. stamped L.S. 2843.
- Set 1/2" Rebar/Aluminum Cap, L.S. 2843.
- Roadway
- Fd. 1" Open I.P., Set Tag L.S. 2843.
- (R&M) Record and Measured
- Fd. as noted

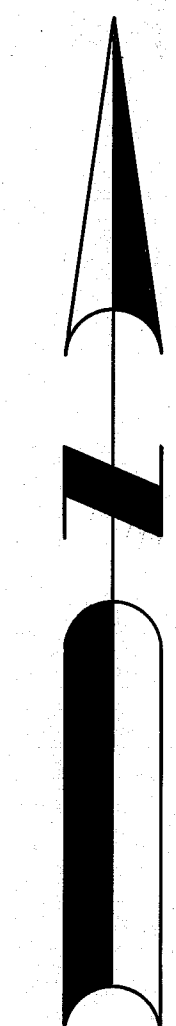

SCALE: 1"=100'
AP 125-05-54

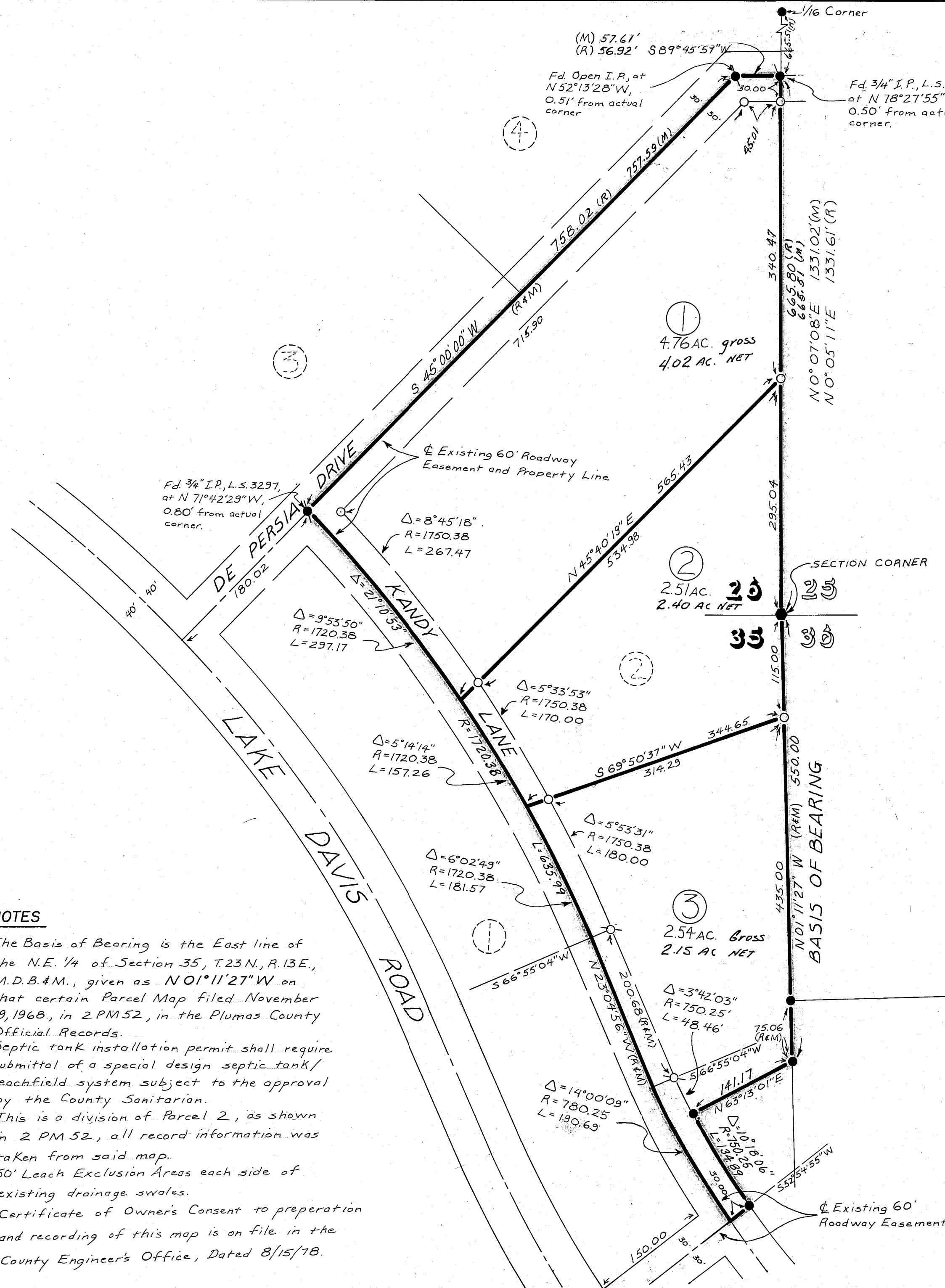

NOTES

The Basis of Bearing is the East line of the N.E. 1/4 of Section 35, T.23 N., R.13 E., M.D.B.#M., given as N01°11'27"W on that certain Parcel Map filed November 19, 1968, in 2 PM 52, in the Plumas County Official Records.
Septic tank installation permit shall require submittal of a special design septic tank/leachfield system subject to the approval by the County Sanitarian.
This is a division of Parcel 2, as shown in 2 PM 52, all record information was taken from said map.
50' Leach Exclusion Areas each side of existing drainage swales.
Certificate of Owner's Consent to preparation and recording of this map is on file in the County Engineer's Office, Dated 8/15/78.