

Found a Std. B.L.M. brass capped monument.

SCALE: 1"=100'

Bearings are based upon Book 4 of Record of Surveys at Page 84. Plumas County Records.

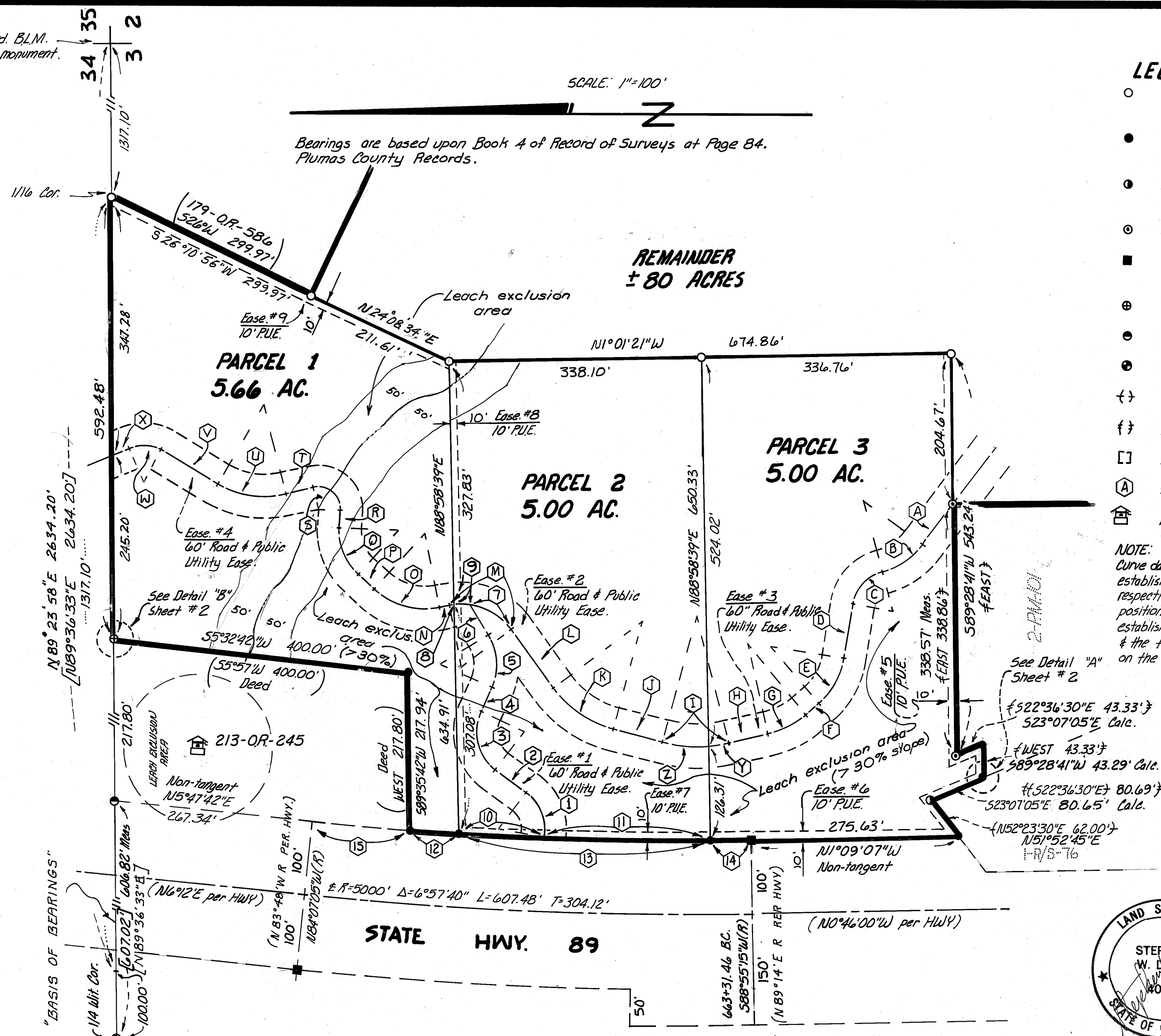

LEGEND

- Indicates a 5/8" rebar & alum. cap mkd. L.S. 4036 set by this survey.
- Indicates a 5/8" rebar with copper disk mkd. L.S. 4036 set by this survey.
- ⊙ Indicates a 3/4" Iron Pipe (No Tag) as shown in 1-R/S-76. Attached tag mkd. L.S. 4036.
- ⊙ Indicates a 3/4" Iron Pipe mkd. L.S. 2702 per 2-P.M.-101.
- Indicates a 6"x6" conc. Hwy mon. as shown on Cal-Trans drag. 9-83-161.02.
- ⊕ Indicates a 2" Iron Pipe (No Tag). Attached tag mkd. L.S. 4036.
- ⊙ Indicates a found 2" Iron Pipe mkd. R.C.E. 11128 as shown in 4-R/S-84.
- ⊙ Indicates a found 3/4" Iron Pipe Wit. Cor. as shown in 4-R/S-84. No Number. Attached tag mkd. L.S. 4036.
- { } Indicates data from 1-R/S-76.
- { } Indicates data from 2-P.M.-101.
- [] Indicates data from 4-R/S-84.
- Ⓐ Indicates road & misc. data as shown on sheet #2.
- Ⓜ Indicates existing well location.

NOTE:
Curve data was calculated from two found Hwy monuments, and the radius pt. was established from an arc intersection from the two monuments 5050' & 4950' respectively. The bearing N01°09'07"W (non-tangent) was established from record position as shown on 1-R/S-76, and the non-tangent bearing of N5°47'42"E was established by an intersection of a distance of 100' from the found conc. mon. & the found 2" iron pipe mkd. R.C.E. 11128, which is shown on 4-R/S-84 to be on the R/W.

PARCEL MAP

FOR
JACK K. & PHYLLIS ANN PERSHING

IN THE EAST 1/2 OF SEC. 3, T26N, R9E, MDM.



IN THE UNINCORPORATED TERRITORY OF PLUMAS COUNTY, STATE OF CALIFORNIA
ASTRO SURVEYING & ENGINEERING
P.O. BOX 624
FALL RIVER MILLS, CALIF. 96028
JULY 1978 SCALE: 1"=100'

COUNTY SURVEYOR'S CERTIFICATE

THIS MAP CONFORMS WITH THE REQUIREMENTS OF THE "SUB-DIVISION MAP ACT" AND LOCAL ORDINANCE.

DATED: November 17 1978.

SIGNED: _____ BY: Clifford R. Brown Dec. 22836
PLUMAS COUNTY SURVEYOR DEPUTY

RECORDER'S CERTIFICATE

FILED THIS 17th DAY OF November, 1978 AT 1:40 P.M.
IN BOOK 6 OF PARCEL MAPS AT PAGE 94 AT THE
REQUEST OF The County Engineer FEE: 7.00
FILE: 4619

SIGNED: Raynelle Slaton BY: Catherine Sherman
PLUMAS COUNTY RECORDER DEPUTY

SURVEYOR'S CERTIFICATE

THIS MAP WAS PREPARED BY ME, OR UNDER MY DIRECTION, (AND IS BASED ON A FIELD SURVEY) IN CONFORMANCE WITH THE REQUIREMENTS OF THE "SUBDIVISION MAP ACT" AT THE REQUEST OF: Jack Pershing ON 4-20 1977. I HEREBY STATE THAT THE PARCEL MAP PROCEDURES OF THE LOCAL AGENCY HAVE BEEN COMPLIED WITH, AND THAT THIS PARCEL MAP CONFORMS TO THE APPROVED TENTATIVE MAP AND THE CONDITIONS OF APPROVAL THEREOF, WHICH WERE REQUIRED TO BE FULFILLED PRIOR TO THE FILING OF THE PARCEL MAP.

SIGNED: Stephen W. Dean STEPHEN W. DEAN L.S. 4036 SHEET 1 OF 2

Dec. Road 299 OR 154
Dec. Esmt 299 OR 155 75-14-01
Dec. Esmt 299 OR 156
Road RW 299 OR 157

6PM94

JEL BROKAW
JOB NO. 127-77