

LEACH EXCLUSION AREA
100' FROM ALL WELLS AND ALL FUTURE WELLS

NOTE
PRIOR TO COMPLETION OF ALL FUTURE WELLS ON PARCEL 2, THE EXISTING LEACHFIELD MUST BE RELOCATED TO LEACH-FIELD AREA DESIGNATED ON THIS MAP.

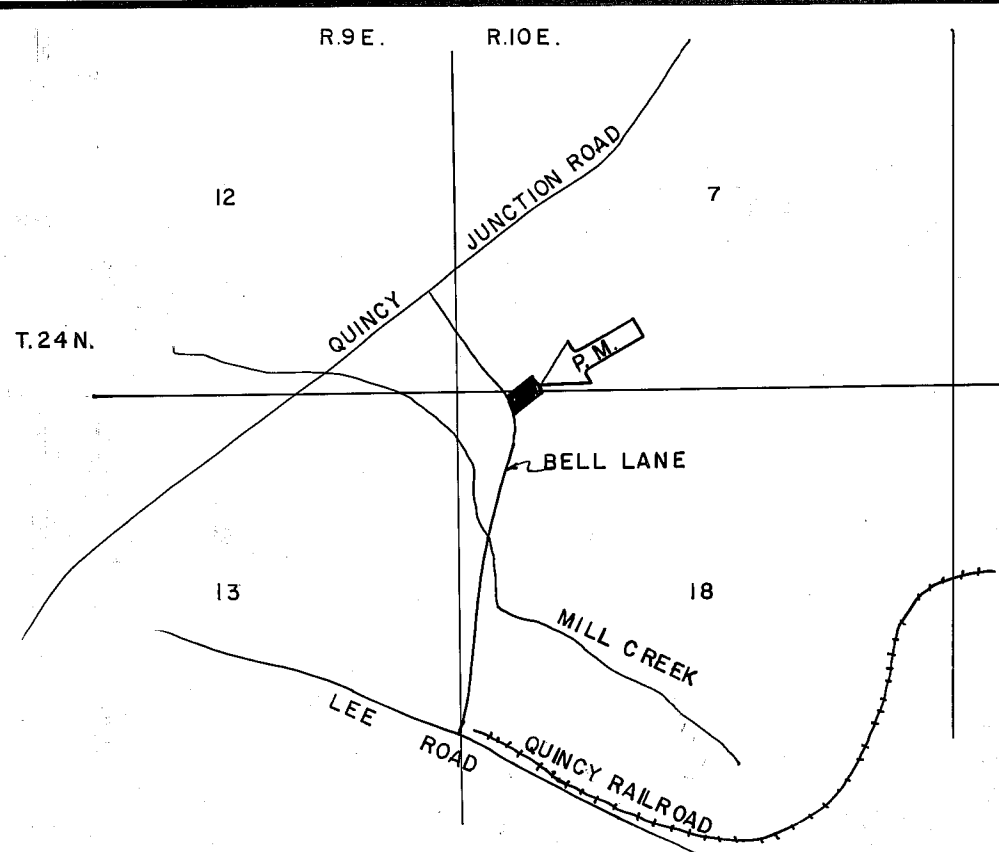
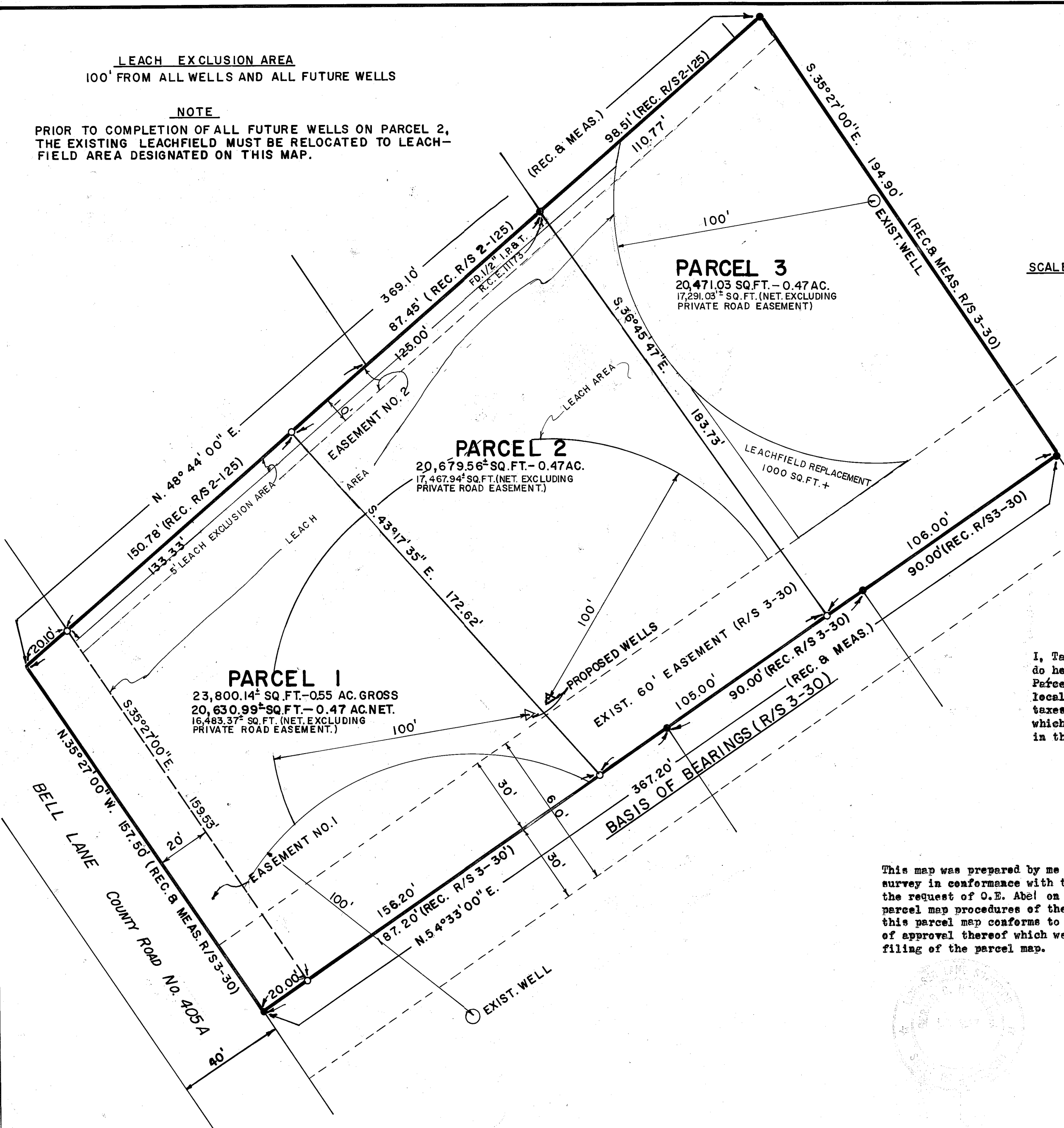

LEGEND

- Found 3/4" Iron Pipe tagged R.C.E. 7294 except as noted
- Set 1/2" Steel pin with plastic cap stamped L.S. 3297
- Rec. Record (From deed, record map, etc.)
- Meas. Measured
- P.M. Parcel Map
- R/S Record of Survey
- Bk. Book
- P. Page
- Ac. Acre
- R.C.E. Registered Civil Engineer (R & M)
- Record and Measured

NOTES
Tentative Parcel Map approved by Plumas County Zoning Administrator October 5, 1978.

EASEMENT NO. 1 to be granted to County of Plumas for county road right-of-way.

NOTES
Easement No. 2 is for utility, drainage and incidental purposes for the benefit of Parcel 2 and 3

OWNER'S CERTIFICATE
Prior to the filing of this map a letter, signed by the owners of the lands shown hereon, was filed with the County Engineer certifying that the signers are the owners of the lands shown on said map and that they consent to the preparation and filing of this map and that they are the only persons whose consent is required to pass title to said lands.
Dated: 12-21-78

COUNTY TAX COLLECTOR'S CERTIFICATE
I, Tax Collector of the County of Plumas, State of California do hereby certify that there are no tax liens against the Parcels, as shown hereon, for unpaid county, municipal, or local taxes or special assessments collected as taxes, except taxes or assessments not yet payable. Taxes or assessments which are a lien but not yet payable are estimated to be in the amount of \$ None.
Lois Alexander
Lois Alexander
Plumas County Tax Collector

COUNTY ENGINEER'S CERTIFICATE
This map conforms with the requirements of the Subdivision Map Act and local ordinance.
Dated: 12-21-78
(by) Clifford L. Brown L.S. 22836
County Engineer

SURVEYOR'S CERTIFICATE
This map was prepared by me or under my direction and is based upon a field survey in conformance with the requirements of the Subdivision Map Act at the request of O.E. Abel on November 13, 1978. I hereby state that the parcel map procedures of the local agency have been complied with and that this parcel map conforms to the approved tentative map and the conditions of approval thereof which were required to be fulfilled prior to the filing of the parcel map.
Gerald C. Henderson
Gerald C. Henderson L.S. 3297

RECORDER'S CERTIFICATE
Filed this 27th day of December, 1978, at 3:35 P.M. in Book 6 of Parcel Maps at Page 106 at the request of the County Engineer.
Raynelle Slaten
Raynelle Slaten, Plumas County Recorder
By *Isabelle Lindreese*
Deputy

SIERRA SURVEYING
LAND SURVEYOR
P.O. BOX 1377
PORTOLA, CALIFORNIA

PARCEL MAP OF SUBDIVISION INTO THREE PARCELS

WITHIN
SEC. 7 AND 18, T.24N., R.10E., M.D.M.
PLUMAS COUNTY, CALIFORNIA
FOR

O.E. ABEL

SHEET 1 OF 1

Fee \$5.00
File No.

Grant of Easmt 301 OR 24
Dec of Easmt 301 OR 24

6 PM 106