

SCALE: 1" = 100'

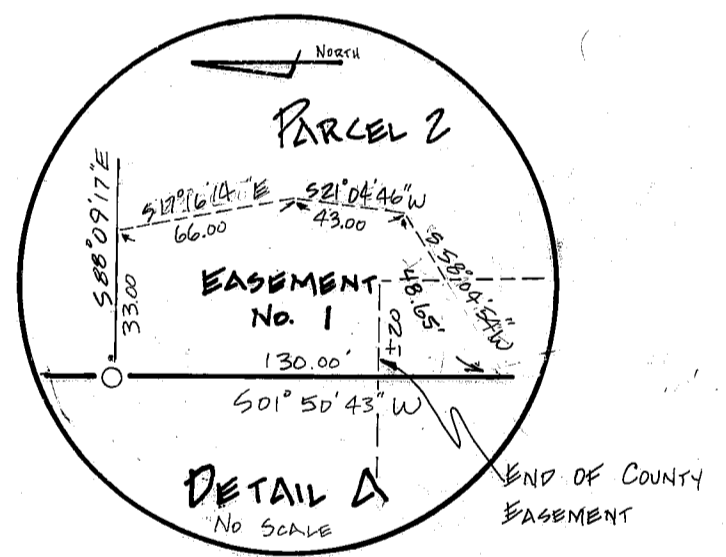

- NOTES:
1. TENTATIVE MAP APPROVED BY COUNTY ON 2/1/79.
 2. EASEMENT NO. 3 IS TO BE GRANTED TO PLUMAS COUNTY FOR PUBLIC UTILITIES AND ROAD BY SEPARATE INSTRUMENT CONCURRENTLY WITH THE FILING OF THIS MAP.
 3. EASEMENT NO. 1 IS TO BE FOR ROADWAY, UTILITY AND INCIDENTAL PURPOSES FOR THE BENEFIT OF PARCEL NO. 1.
 4. EASEMENT NO. 2 IS FOR DRAINAGE.
 5. PARCELS 2, 3, AND 4 AS SHOWN ON THIS MAP WILL REQUIRE THE EXTENSION OF THE GREENVILLE SANITARY DISTRICT SEWER SYSTEM PRIOR TO OCCUPANCY.
 6. AN OWNER'S CERTIFICATE IS ON FILE WITH THE COUNTY ENGINEER, DATED 7/13/79.
 7. REFER TO 5 R.S. 54 FOR BOUNDARY OF ENTIRE PARCEL.
 8. 50' LEACH EXCLUSION AROUND EDGE OF POND.

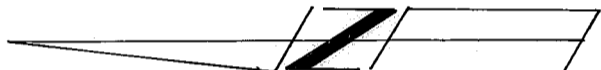
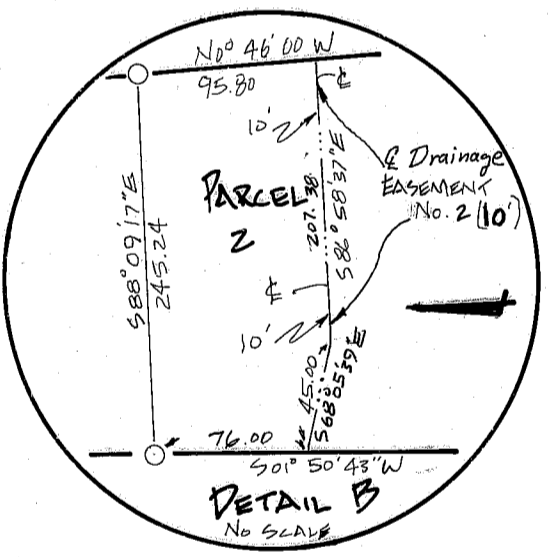

PARCEL MAP

FOR: LAWRENCE AND CAROL BUNTING

LOCATED IN: THE NE QUARTER SECTION 3
T. 26 N., R. 9 E., M.D.M., GREENVILLE,
PLUMAS COUNTY, CALIFORNIA

JULY 26, 1979

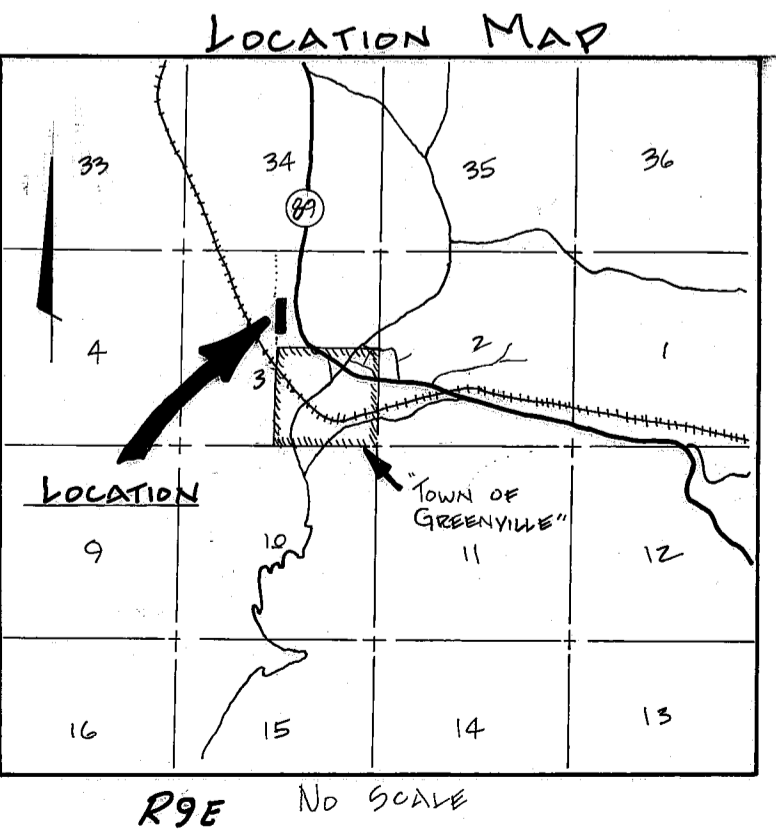

OWNER'S CERTIFICATE

I (we) hereby certify that I am (we are) the owners of the land shown on this (Parcel or Subdivision) Map and consent to preparation and recording of this map, and that we are the only persons whose consent is required to pass clear title to said lands. The easements shown on this map to be created by recordation thereof are created with my (our) consent and are hereby dedicated to be for public (or private) use as dedicated. Easements for public utilities, roads and drainage facilities are hereby dedicated for public use.

Date _____ Owners Signature see note 6
(Notarized)

STATE OF CALIFORNIA COUNTY OF _____

On _____ 19____, before me, the undersigned, a Notary Public, in and for said State and County, personally appeared _____, known to me to be the persons whose names are subscribed to the within instrument and acknowledged to me that they executed the same.

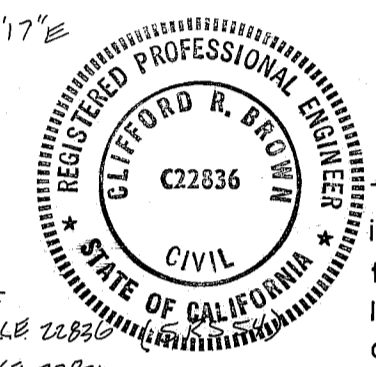

ENGINEER'S (SURVEYOR'S) CERTIFICATE

This map was prepared by me or under my direction and is based upon a field survey in conformance with the requirement of the Subdivision Map Act and Local Ordinance at the request of Larry Bunting on July 26, 1979. I hereby state that the parcel map procedures of the local agency have been complied with and that this parcel map conforms to the approved tentative map and the conditions of approval thereof which were required to be fulfilled prior to the filing of the parcel map.

(Signed) Clifford R. Brown
R.C.E. or L.S. No. 22836

COUNTY TAX COLLECTOR'S CERTIFICATE

I, Lois Alexander, Tax Collector of the County of Plumas, State of California, do hereby certify that there are no tax liens against the Parcels, as shown hereon, for unpaid county, municipal, or local taxes or special assessments collected as taxes, except taxes or assessments not yet payable. Taxes or assessments which are a lien but not yet payable, are estimated to be in the amount of \$ 805.00.

Dated 8/24/79 Plumas County Tax Collector Lois Alexander
LOIS ALEXANDER

COUNTY SURVEYOR'S CERTIFICATE

This map conforms with the requirements of the Subdivision Map Act and Local ordinance.

Date October 4, 1979 Signed Lawrence J. Brock
Lawrence J. Brock, RCE 13528
Plumas County Surveyor

RECORDER'S CERTIFICATE

Filed this 4th day of October, 1979 at 11:26 A.M. in Book 7 of PARCEL MAPS at page 18, at the request of the County Engineer.

ILA DIGGS
County Recorder
By Frances Neal
Deputy

CLIFFORD R. BROWN
CONSULTING CIVIL ENGINEER/SURVEYORS
QUINCY CALIF.

