

Basis of Bearings: The North Line of Parcel 4 shown as N89°40'45"E on the parcel map recorded in Book 7 of Parcel Maps at Page 8, Plumas County Records.

Access to subject property at the time of county approval is partially served solely by a road subject to the jurisdiction of the United States Department of Agriculture.

Roads shown hereon are private easements that are established by a declaration filed concurrent with or prior to recordation of the final map. Such easements may not fully become effective unless and until reservations and grants are included in their respective deeds.

A Division of Parcel 4 per 7 PMB

Certificate of Owner's Consent to preparation and recording of this Map is on file in the County Engineer's Office, Plumas County. Dated: 1-2-80

Leach Exclusion Areas are all areas within 100' of existing and designated wells and springs, within 50' of watercourses, within 50' of property lines, within easements, within a distance of 4 times the height of cut banks, and for all slopes of 30% or greater.

All distances & bearings shown are measured unless otherwise noted.

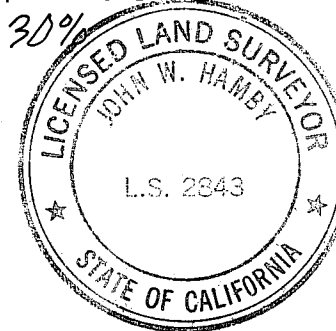

SURVEYOR'S CERTIFICATE

This Map was prepared by me or under my direction (and was compiled from record data) and is based upon a field survey in conformance with the requirements of the Subdivision Map Act and local Ordinances at the request of Giant Quicksilver Corporation on 9/20/79. I hereby state that the parcel map procedures of the local agency have been complied with and that this parcel map conforms to the approved tentative map and the conditions of approval thereof, which were required to be fulfilled prior to the filing of the map.

John W. Hamby
John W. Hamby L.S. 2843

COUNTY SURVEYOR'S CERTIFICATE

This Map conforms with the requirements of the Subdivision Map Act and local ordinances.

Lawrence J. Brock
Lawrence J. Brock R.C.E. 13528
Plumas County Surveyor

Dated: Feb. 21, 1980

COUNTY TAX COLLECTOR'S CERTIFICATE

I, Lois Alexander, Tax Collector of the County of Plumas, State of California, do hereby certify that there are no tax liens against the parcels, as shown hereon for un-paid county, municipal or local taxes, or special assessments collected as taxes, except taxes or assessments not yet payable. Taxes or assessments which are a lien, but not yet payable, are estimated to be in the amount of \$ None.

Dated: 2/21/80

Lois Alexander
Lois Alexander by: Jemi Spague
County Tax Collector deputy

COUNTY RECORDER'S CERTIFICATE

Filed this 21st day of February, 1980, at 1:55 P.M. in Book 7 of Parcel Maps, at Page 45, at the request of the County Engineer.

Fee \$ 5.00

File No. 80000

Ila Diggs
County Recorder

By Isabelle Andrews
Deputy

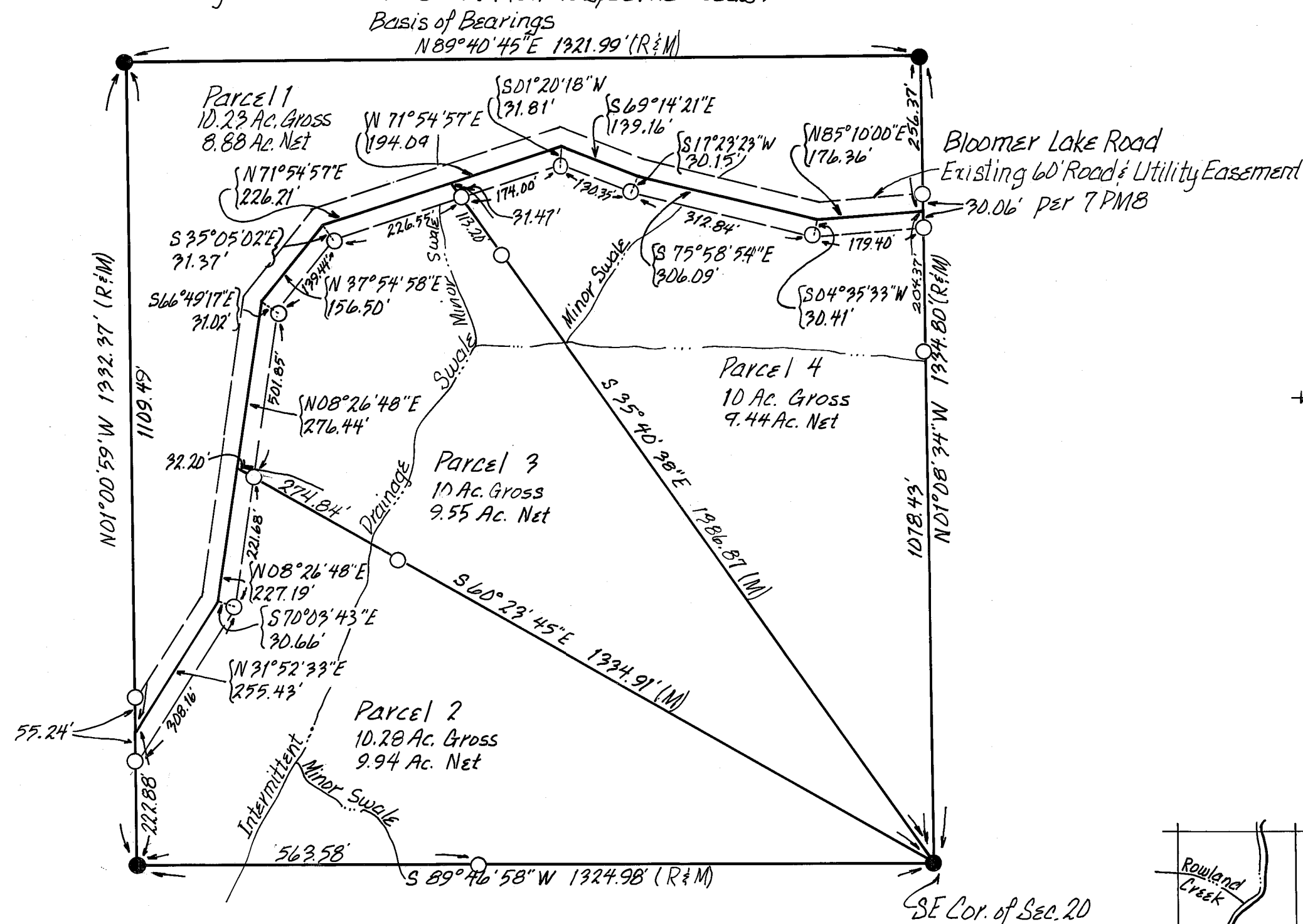

Legend

- Found Rebar & 1 1/2" Aluminum Cap L.S. 2843
- Set Rebar & 1 1/2" Aluminum Cap L.S. 2843
- R RECORD
- M MEASURED

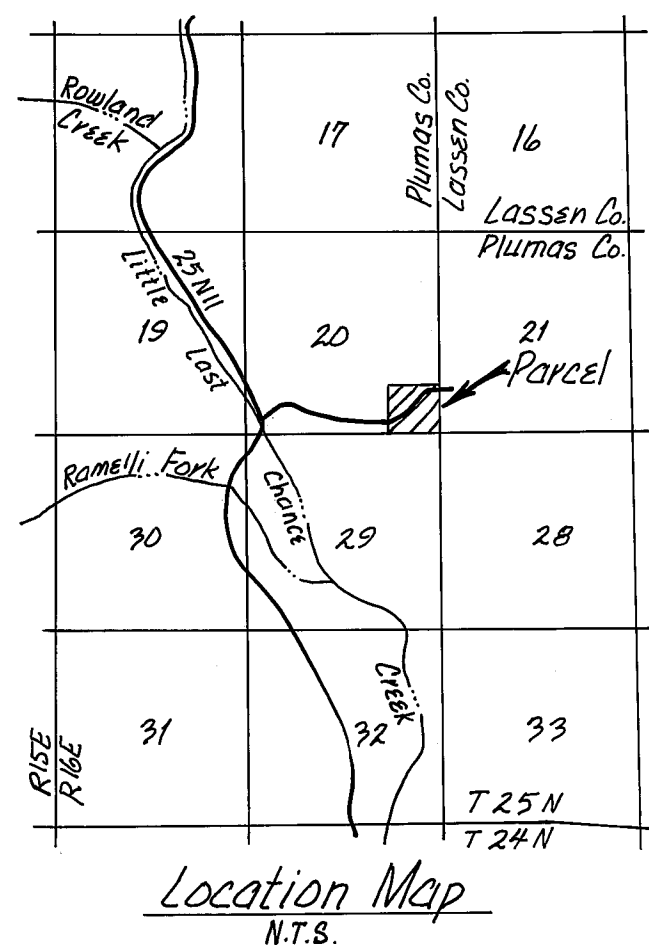

Parcel Map for Giant Quicksilver Corporation

Being a Portion of the SE 1/4 of Section 20
T.25N, R.16E. M.D.B.#M.
Plumas County, California
November, 1979

Prepared by:
John W. Hamby L.S. 2843
Licensed Land Surveyor
P.O. Box 842 Ph. (916) 832-5571
Portola, California