

OWNER'S CERTIFICATE

I (we) hereby certify that I am (we are) the owners of the land shown on this (Parcel or Subdivision) Map and consent to preparation and recording of this map, and that we are the only persons whose consent is required to pass clear title to said lands.
The easements shown on this map to be created by recordation thereof are created with my (our) consent and are hereby dedicated to be for public (or private) use as dedicated.
Easements for public utilities, roads and drainage facilities are hereby dedicated for public use.

Date 11/21/79 Owners Signature Nancy Gladney
(Notarized) Charles C. Gladney
Chere L. Hess

STATE OF CALIFORNIA
COUNTY OF PLUMAS

On Nov. 21, 1979, before me, the undersigned, a Notary Public, in and for said State and County, personally appeared Nancy Gladney, Charles C. Gladney & Chere L. Hess known to me to be the persons whose names are subscribed to the within instrument and acknowledged to me that they executed the same.

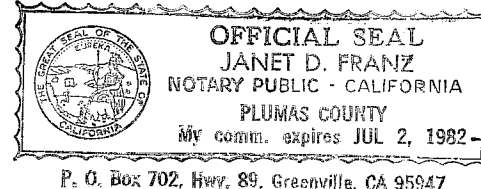

Janet D. Franz

ENGINEER'S (SURVEYOR'S) CERTIFICATE

This map was prepared by me or under my direction and is based upon a field survey in conformance with the requirement of the Subdivision Map Act and Local Ordinance at the request of Jan Franz on July 1979.
I hereby state that the parcel map procedures of the local agency have been complied with and that this parcel map conforms to the approved tentative map and the conditions of approval thereof which were required to be fulfilled prior to the filing of the parcel map.

(Signed) Clifford R. Brown

Clifford R. Brown
R.C.E. 22836



COUNTY TAX COLLECTOR'S CERTIFICATE

I, Lois Alexander, Tax Collector of the County of Plumas, State of California, do hereby certify that there are no tax liens against the Parcels, as shown hereon, for unpaid county, municipal, or local taxes or special assessments collected as taxes, except taxes or assessments not yet payable. Taxes or assessments which are a lien but not yet payable, are estimated to be in the amount of \$ 1688.00.

Dated April 10, 1980 Plumas County Tax Collector Lois Alexander
by: Jean Apague, deputy

COUNTY SURVEYOR'S CERTIFICATE

This map conforms with the requirements of the Subdivision Map Act and Local ordinance.

Date April 19, 1980 Signed Lawrence J. Brock
Lawrence J. Brock, RCE 13528
Plumas County Surveyor

RECORDER'S CERTIFICATE

Filed this 10th day of April, 1980, at 1:31 P.M. in Book 2 of Parcel Maps at page 56, at the request of the County Engineer.

Fee \$5.00
File No. 1980-1
By Frances Nicol
Deputy

CLIFFORD R. BROWN
CONSULTING CIVIL ENGINEER/SURVEYORS
QUINCY CALIF.

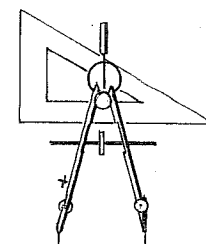

SCALE: 1"=50'

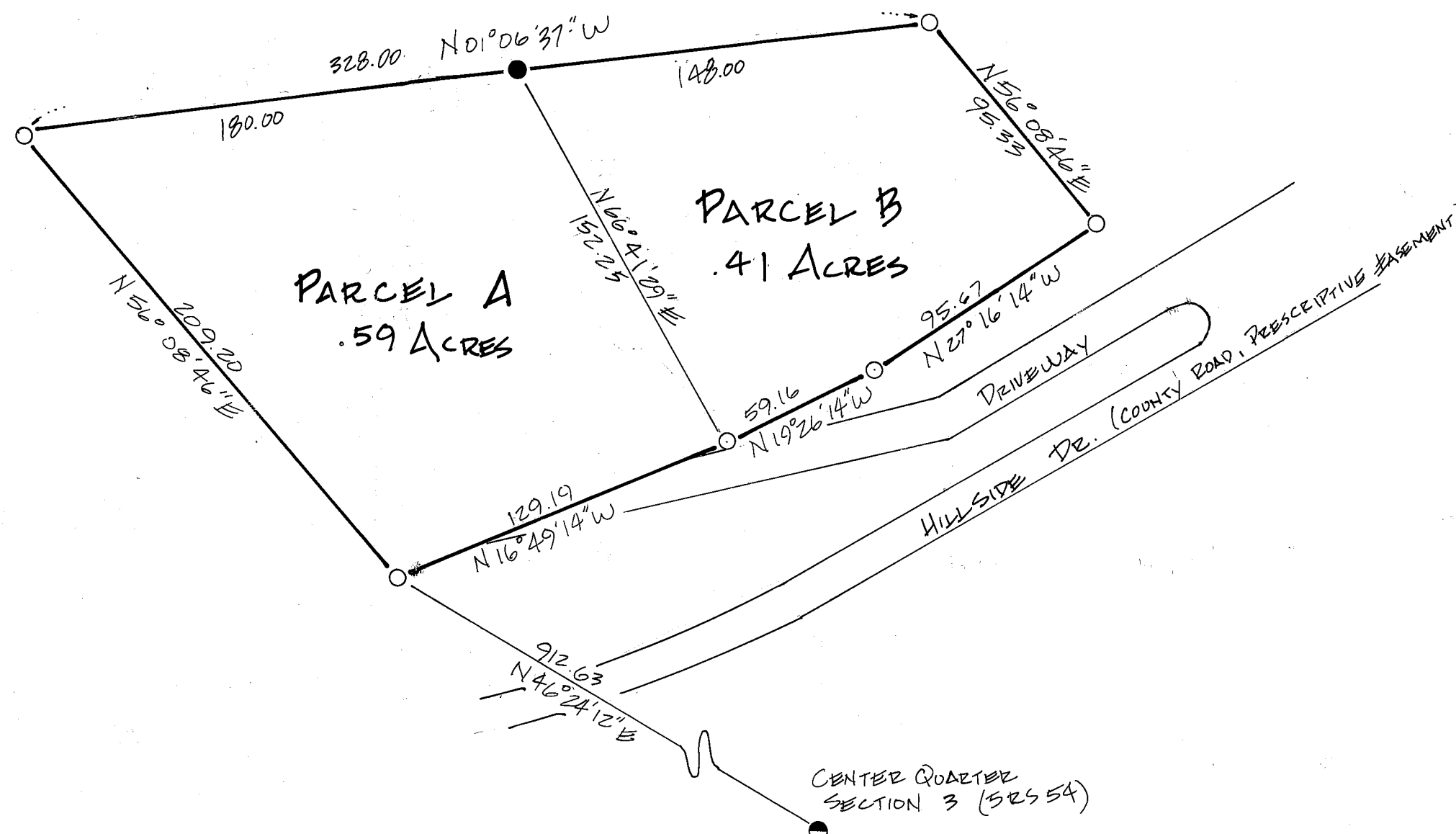

LEGEND

- FOUND 1/2" I. ROD, TAG R.C.E. 22836
- FOUND 1/2" I. ROD, TAG R.C.E. 22836, IN 1 1/4" I. PIPE
- SET 1/2" x 18" I. ROD, TAG R.C.E. 22836
- EXTENDED LINES OF SURVEY
- BOUNDARY SURVEYED

NOTES: 1) FOR BASIS OF BEARING SEE S.P.S. 88
2) FOR RECORD BEARINGS & DISTANCES SEE
PARCEL 'A' S.P.S. 88.

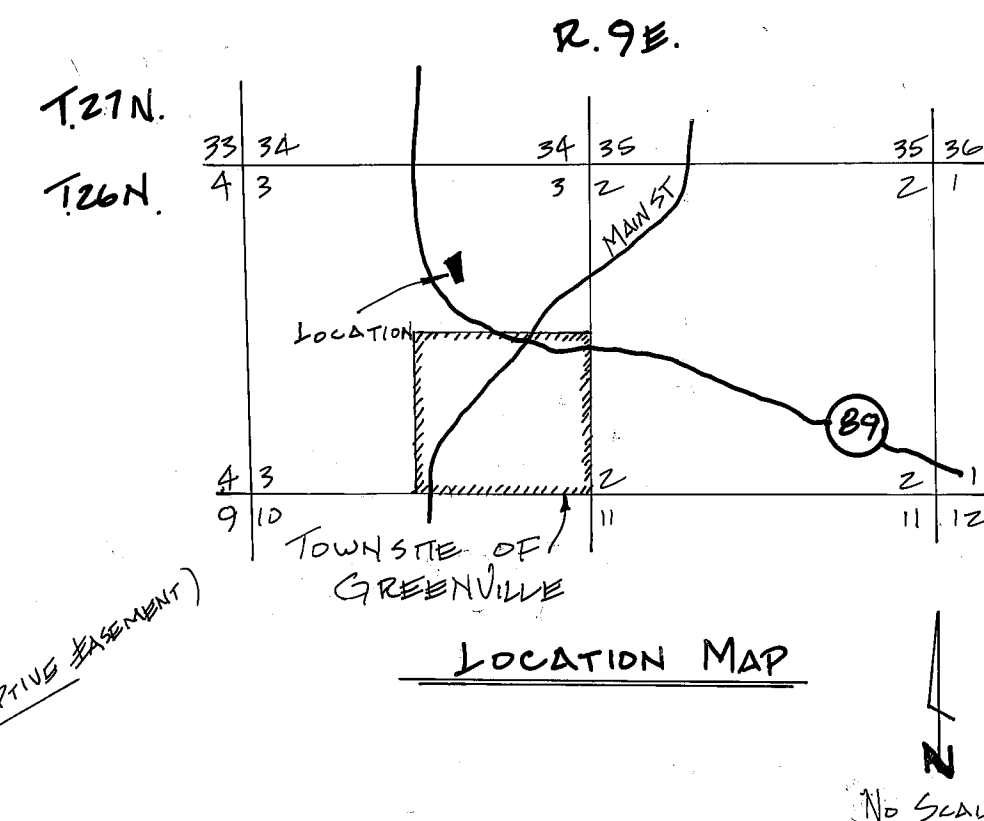

PARCEL MAP

for **CHERE HESS, et al**

LOCATED IN THE NE QUARTER SECTION 3,
T.26N., R.9E., M.D.M., PLUMAS COUNTY,
CALIFORNIA.

DATED: OCTOBER, 1979