

## OWNER'S CERTIFICATE

I (we) hereby certify that I am (we are) the owners of the land shown on this (Parcel or Subdivision) Map and consent to preparation and recording of this map, and that we are the only persons whose consent is required to pass clear title to said lands. The easements shown on this map to be created by recordation thereof are created with my (our) consent and are hereby dedicated to be for public (or private) use as dedicated. Easements for public utilities, roads and drainage facilities are hereby dedicated for public use.

Date MAY 8, 1980 Owners Signature John V. Maloney  
(Notarized)

STATE OF CALIFORNIA  
COUNTY OF Plumas

On MAY 8, 1980, before me, the undersigned, a Notary Public, in and for said State and County, personally appeared JOHN V. MALONEY, known to me to be the persons whose names are subscribed to the within instrument and acknowledged to me that they executed the same.

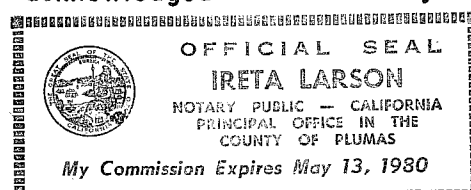

Ireta Larson

## ENGINEER'S (SURVEYOR'S) CERTIFICATE

This map was prepared by me or under my direction and is based upon a field survey in conformance with the requirement of the Subdivision Map Act and Local Ordinance at the request of Floyd Warren on Dec 18, 1979. I hereby state that the parcel map procedures of the local agency have been complied with and that this parcel map conforms to the approved tentative map and the conditions of approval thereof which were required to be fulfilled prior to the filing of the parcel map.

(Signed) Clifford R. Brown

Clifford R. Brown  
R.C.E. 22836

## COUNTY TAX COLLECTOR'S CERTIFICATE

I, Lois Alexander, Tax Collector of the County of Plumas, State of California, do hereby certify that there are no tax liens against the Parcels, as shown hereon, for unpaid county, municipal, or local taxes or special assessments collected as taxes, except taxes or assessments not yet payable. Taxes or assessments which are a lien but not yet payable, are estimated to be in the amount of \$ EXEMPT.

Dated 6/27/80 Plumas County Tax Collector Lois Alexander

## COUNTY SURVEYOR'S CERTIFICATE

This map conforms with the requirements of the Subdivision Map Act and Local ordinance.

Date June 27, 1980 Signed Lawrence J. Brock  
Lawrence J. Brock, RCE 13528  
Plumas County Surveyor

## RECORDER'S CERTIFICATE

Filed this 27th day of June, 1980, at 11:53 A.M. in Book 7 of Parcel Maps at page 73, at the request of the County Engineer.

ILA Diggs  
County Recorder

By Frances Neel  
Deputy

CLIFFORD R. BROWN  
CONSULTING CIVIL ENGINEER/SURVEYORS  
QUINCY CALIF.

Fee No. 6  
File No. 9979

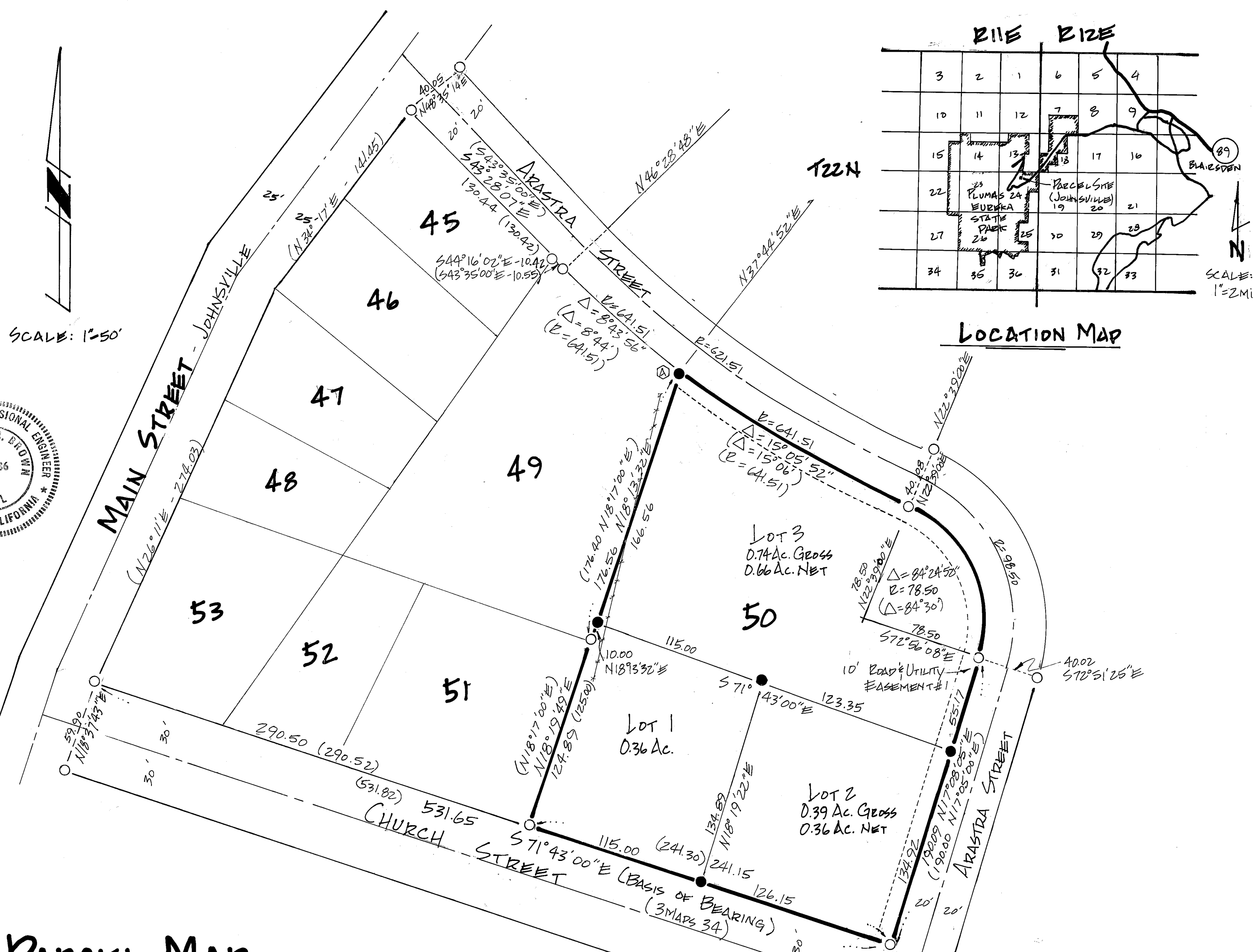
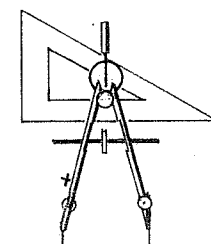

## PARCEL MAP

FOR: PLUMAS UNIFIED SCHOOL DISTRICT

LOCATED IN: THE NW QUARTER SECTION 24, TOWNSHIP 22 NORTH,  
RANGE 11 EAST, M.D.M., JOHNSTOWN, PLUMAS COUNTY,  
CALIFORNIA.

DATED: APRIL 14, 1980

NOTE: ① THIS CORNER WAS SET BY PROPORTIONATE MEASUREMENT, BASED UPON THE FOUND CURVE DATA VERSUS THE CURVE DATA OF RECORD.

## LEGEND

- FOUND 1" IRON PIPE, TAGGED R.C.E. 7567 (3 MAPS 34)
- SET 1/2" x 18" IRON ROD, TAGGED R.C.E. 22836
- EXTENDED LINES OF SURVEY
- BOUNDARY SURVEYED
- CENTERLINE
- EXISTING FENCE
- ( ) RECORD
- ① SEE NOTE

SHEET 1 OF 1

7 PM 73

Resolution 331/502  
R22 331/504