

COUNTY TAX COLLECTOR'S CERTIFICATE

I, LOIS ALEXANDER, TAX COLLECTOR OF THE COUNTY OF PLUMAS, STATE OF CALIFORNIA, DO HEREBY CERTIFY THAT THERE ARE NO TAX LIENS AGAINST THE PARCELS, AS SHOWN HEREON, FOR UNPAID COUNTY, MUNICIPAL, OR LOCAL TAXES OR SPECIAL ASSESSMENTS COLLECTED AS TAXES, EXCEPT TAXES OR ASSESSMENTS NOT YET PAYABLE. TAXES OR ASSESSMENTS WHICH ARE A LIEN BUT NOT YET PAYABLE, ARE ESTIMATED TO BE IN THE AMOUNT OF \$377.00

DATED: 7/3/80

Lois Alexander
LOIS ALEXANDER
PLUMAS COUNTY TAX COLLECTOR
By *Barbara J. Coker, Deputy*

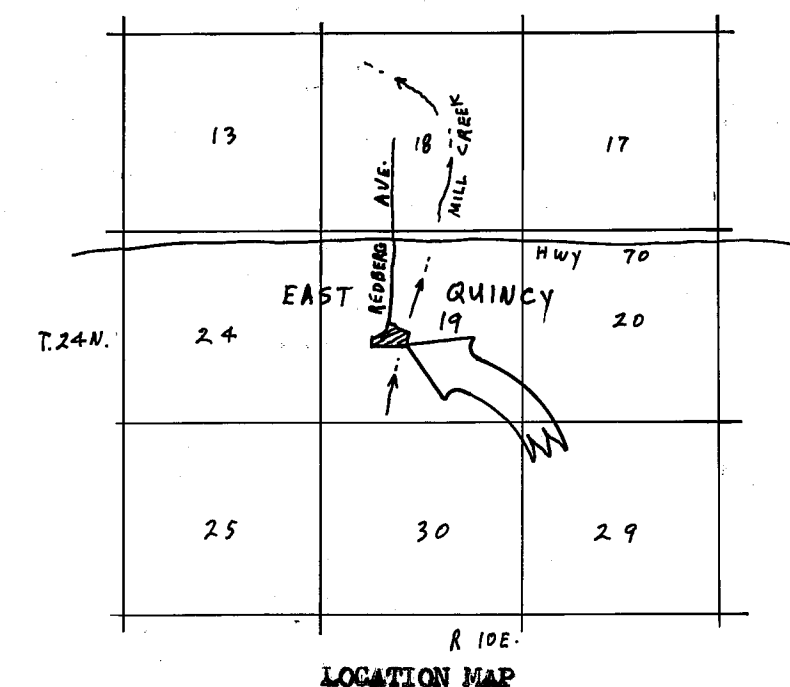

SURVEYOR'S CERTIFICATE

THIS MAP WAS PREPARED BY ME OR UNDER MY DIRECTION AND WAS COMPILED FROM RECORD DATA AND IS BASED UPON A FIELD SURVEY IN CONFORMANCE WITH THE REQUIREMENTS OF THE SUBDIVISION MAP ACT AND LOCAL ORDINANCE AT THE REQUEST OF RALPH ROSE IN JUNE 1980. I HEREBY STATE THAT THE PARCEL MAP PROCEDURE OF THE LOCAL AGENCY HAVE BEEN COMPLIED WITH AND THAT THIS PARCEL MAP CONFORMS TO THE APPROVED TENTATIVE MAP AND THE CONDITIONS OF APPROVAL THEREOF WHICH WERE REQUIRED TO BE FULFILLED PRIOR TO THE FILING OF THE PARCEL MAP.

Gerald C. Henderson
GERALD C. HENDERSON LS 3297

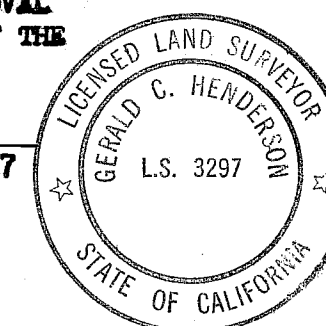

COUNTY SURVEYOR'S CERTIFICATE

THIS MAP CONFORMS WITH THE REQUIREMENTS OF THE SUBDIVISION MAP ACT AND LOCAL ORDINANCE.

DATED: July 3, 1980

Lawrence J. Brock
LAWRENCE J. BROCK RCE 13528
PLUMAS COUNTY SURVEYOR

RECORDER'S CERTIFICATE

FILED THIS 3rd DAY OF July 1980, AT 11:00 A.M. IN BOOK 7 OF PARCEL MAPS, AT PAGE 75, AT THE REQUEST OF THE COUNTY ENGINEER.

FEE \$5.00

ILA DIGGS
COUNTY RECORDER

FILE NO. 84

Mildred Cotten
DEPUTY

PARCEL MAP

OF A SUBDIVISION INTO TWO PARTS
FOR

RALPH & SUSAN ROSE JUNE 1980

PORTION OF SECTION 19, T. 24N., R. 10E., MM

PLUMAS COUNTY, CALIFORNIA

GERALD C. HENDERSON
CIVIL ENGINEER-LAND SURVEYOR
P. O. BOX 1377
PORTOLA, CALIFORNIA

SHEET 1 OF 1

Grant Ease 332 OR 183

7 PM 75

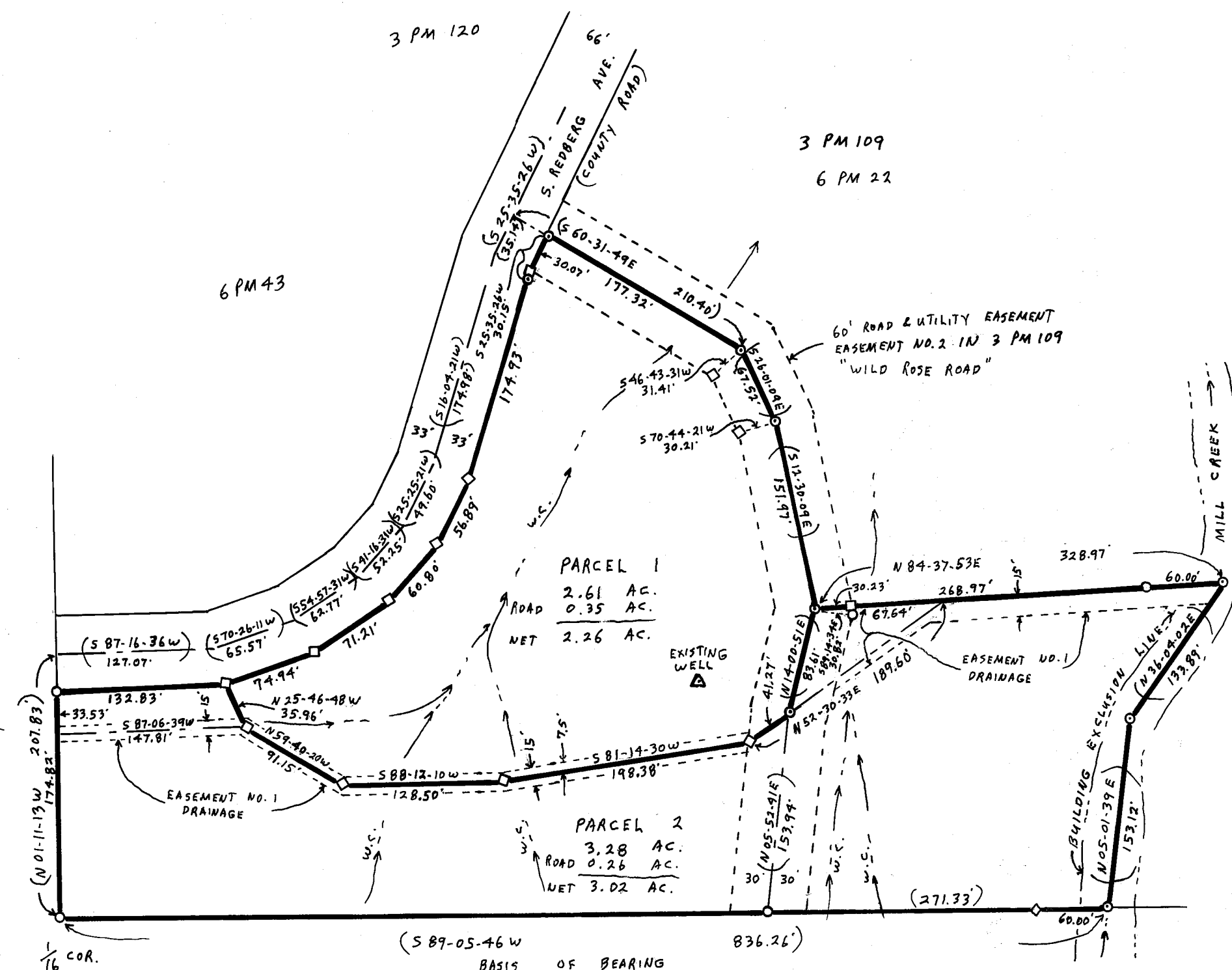

NOTES

BASIS OF BEARING IS TAKEN FROM THAT CERTAIN MAP FILED IN BOOK 3 OF PARCEL MAPS AT PAGE 109, PLUMAS COUNTY RECORDS.

A CERTIFICATE OF OWNERSHIP IS ON FILE WITH THE COUNTY ENGINEER. THE LETTER WAS SIGNED BY RALPH & SUSAN ROSE AND STATED THAT THEY CONSENT TO THE PREPARATION AND RECORDING OF THIS MAP, AND THAT THEY ARE THE ONLY PERSONS WHOSE CONSENT IS REQUIRED TO PASS TITLE TO SAID LAND. THE CERTIFICATE WAS DATED June 25, 1980

ROADS SHOWN HEREON ARE PRIVATE EASEMENTS. SUCH EASEMENTS MAY NOT BECOME FULLY EFFECTIVE UNLESS AND UNTIL RESERVATIONS AND GRANTS ARE INCLUDED IN THE RESPECTIVE DEEDS.

LEACH EXCLUSION AREAS ARE ALL AREAS WITHIN 100' OF CREEKS AND WELLS, WITHIN 50' OF WATERCOURSES AND PROPERTY LINES, WITHIN A DISTANCE OF 4 TIMES THE HEIGHT OF CUT BANKS, AND FOR ALL SLOPES OF 30% OR GREATER.

EASEMENT NO. 1 IS FOR DRAINAGE PURPOSES AND IS TO BE GRANTED TO PLUMAS COUNTY.

LEGEND

FOUND 1/2" STEEL PIN TAGGED RCE 11173
SET 1/2" REBAR CAPPED LS 3297
COMPUTED CORNER LOCATION

