

LOCATION MAP
NO SCALE

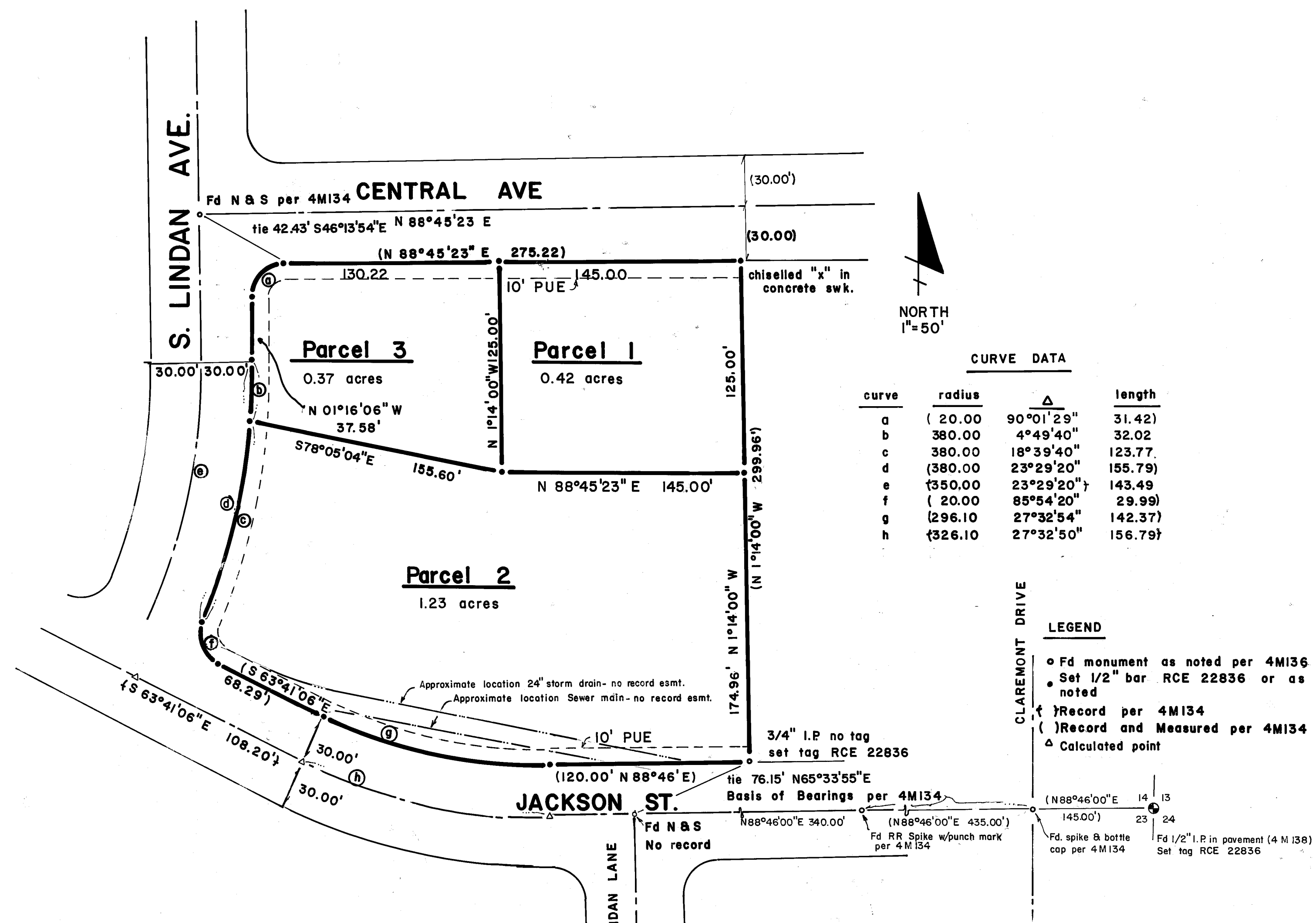

CURVE DATA

curve	radius	Δ	length
a	(20.00	90°01'29"	31.42)
b	380.00	4°49'40"	32.02
c	380.00	18°39'40"	123.77
d	(380.00	23°29'20"	155.79)
e	{350.00	23°29'20"	143.49
f	(20.00	85°54'20"	29.99)
g	(296.10	27°32'54"	142.37)
h	{326.10	27°32'50"	156.79)

- LEGEND
- Fd monument as noted per 4M136
 - Set 1/2" bar RCE 22836 or as noted
 - ⊕ Record per 4M134
 - () Record and Measured per 4M134
 - △ Calculated point

GENERAL NOTES

1. A Certificate of ownership is on file with the County Recorder in Book 402 Official Records at page 575. The certificate was signed by William G. Meagher and stated that he consents to the preparation and recording of this map and that he is the only person whose consent is required to pass title to said lands.

COUNTY TAX COLLECTOR

I, Barbara J. Cokor, Tax Collector of the County of Plumas, State of California, do hereby certify that there are no tax liens against the parcels as shown hereon for unpaid County, Municipal or Local Taxes or Special Assessments collected as taxes, except taxes or assessments not yet payable. Taxes or assessments which are a lien but not yet payable are estimated to be in the amount of NONE.

dated 2/29/84

Barbara J. Cokor
Barbara J. Cokor
Plumas County Tax Collector

COUNTY RECORDER'S CERTIFICATE

Filed this 29th day of February 1984, at 1:30 P.M. in Book 8 of Parcel Maps at page 139 at the request of the County Engineer.

ILA DIGGS, County Recorder
by Bob Cammack
Deputy

ENGINEER'S CERTIFICATE

This map was prepared by me or under my direction and is based upon a field survey in conformance with the requirements of the Subdivision Map Act and Local Ordinance at the request of William G. Meagher in November 1983. All of the monuments shown hereon are sufficient to enable the survey to be retraced. I hereby state that the parcel map procedures of the local agency have been complied with and that this parcel map conforms to the approved tentative map and the conditions of approval thereof which were required to be fulfilled prior to the filing of the parcel map, if any.

Clifford R. Brown
Clifford R. Brown RCE 22836

COUNTY SURVEYOR'S CERTIFICATE

This map conforms with the requirements of the Subdivision Map Act and Local Ordinance.

dated Feb. 29, 1984

Lawrence J. Brock
Lawrence J. Brock RCE 13528
Plumas County Surveyor

PARCEL MAP

A DIVISION OF THREE PARCELS

for

WILLIAM G. MEAGHER

A portion of Section 14, T24N, R9E, MDBM PLUMAS COUNTY

Clifford R. Brown Engr. & Survey
Rt. 1 Box 480 B
Quincy, Ca. 95971