

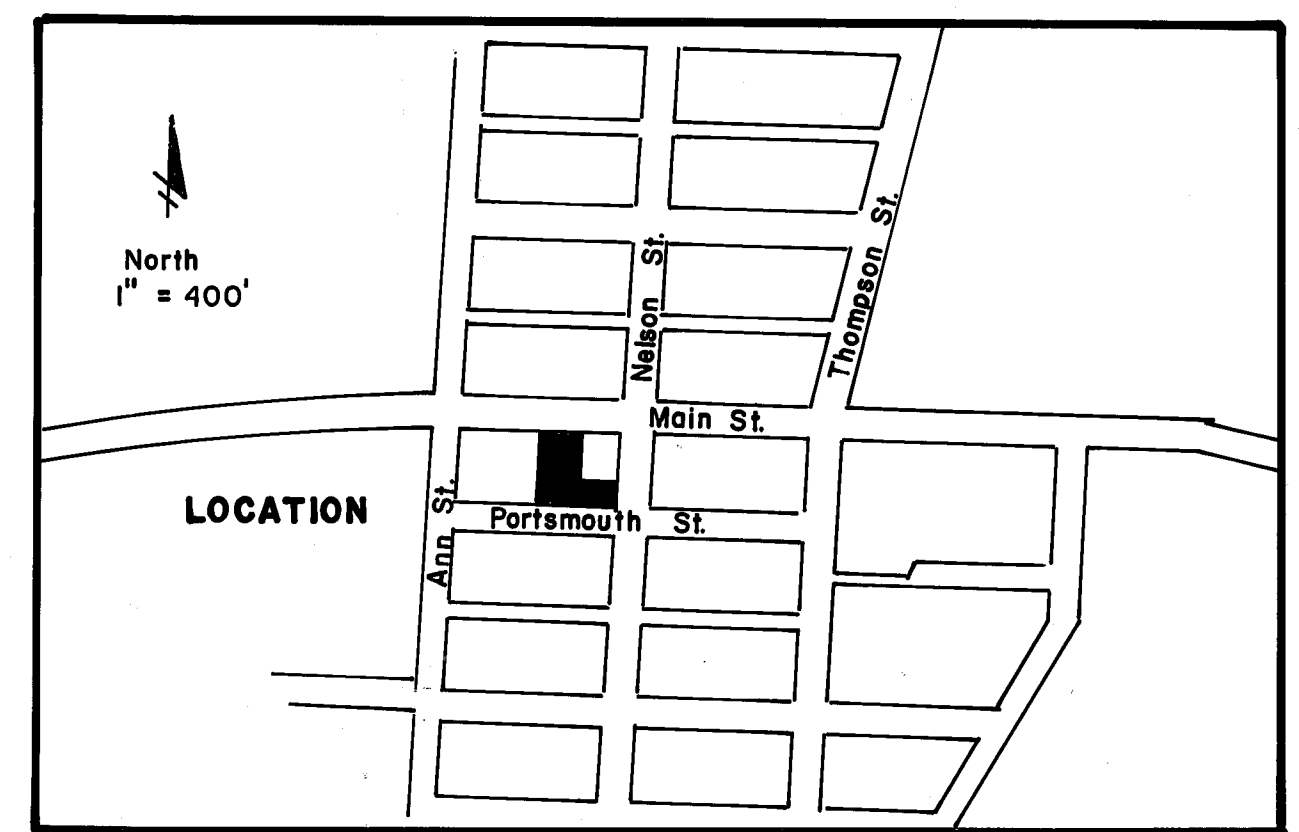

**LEGEND**

- Fnd. old 3/4" I.P. (3 RS 60) w/tag RCE 22836
- Set 1/2" Rebar tagged RCE 22836
- ▲ Fnd. Spike
- △ Calculated point
- ✎ Fd 1/2" Rebar RCE 22836 (6 RS 119)



**TOWN OF TAYLORSVILLE**  
LOCATION MAP T26N R10E

**ENGINEERS CERTIFICATE**

This map was prepared by me or under my direction and is based upon a field survey in conformance with the requirements of the Subdivision Map Act and Local Ordinance at the request of William Young in October 1981. I hereby state that the parcel map procedures of the local agency have been complied with and that this parcel map conforms to the approved tentative map and the conditions of approval thereof which were required to be fulfilled prior to the filing of the parcel map. All of the monuments shown hereon are of the character and occupy the positions indicated and are sufficient to enable the survey to be retraced.

*Clifford R. Brown*  
Clifford R. Brown RCE 22836

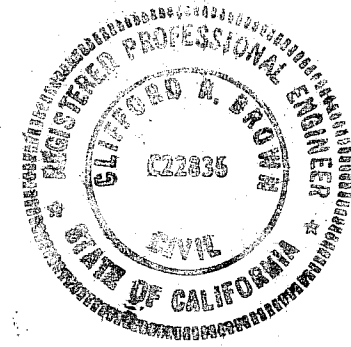

**COUNTY SURVEYOR'S CERTIFICATE**

This map conforms with the requirements of the Subdivision Map Act and Local Ordinance

dated 5-18-84 *Lawrence J. Brock*  
Lawrence J. Brock RCE 13528  
Plumas County Surveyor

**COUNTY RECORDER'S CERTIFICATE**

Filed this 18 day of May 1984 at 3:32 p.m. in Book 2 of Parcel Maps at Page 148 at the request of the County Engineer

ILA DIGGS, County Recorder

Fee \$ 5.00  
File No. 8043 by *Patricia Lacey*  
Deputy

**PARCEL MAP**

A SUBDIVISION OF THREE PARCELS for

**WILLIAM S. and HELGA M. YOUNG**

A portion of Lots 1 and 2, Block 2 Town of Taylorsville as shown in Book "A" of MAPS at page 45  
Section 27, T26N, R10E MDM PLUMAS Co., CALIF.

Clifford R. Brown  
Consulting Civil Engineer / Surveying  
Rt. 1 Box 480 B Quincy, Calif.

**MAIN ST.**

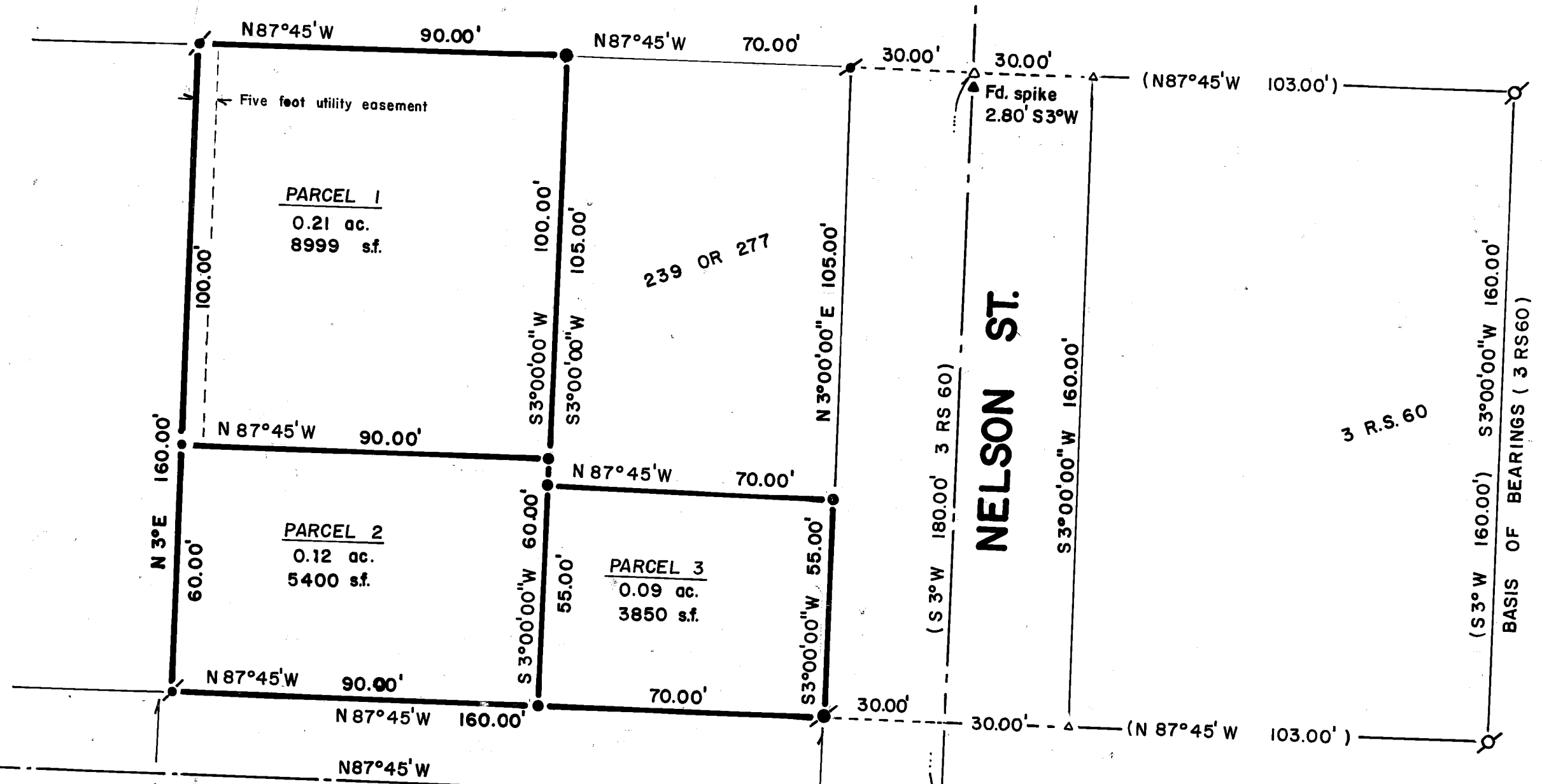

**NELSON ST.**

**PORTSMOUTH ST.**

**CONCURRENT MAP OWNERSHIP STATEMENT**

A certificate of ownership is on file with the County Recorder in Book 400 of Official Records at page 448. The certificate was signed by William S. and Helga M. Young and stated that they consent to the preparation and recording of this map, and that they are the only persons whose consent is required to pass title to said land.

**HODKINS ST.**

**COUNTY TAX COLLECTOR**

I, Barbara J. Cokor, Tax Collector of the County of Plumas, State of California, do hereby certify that there are no tax liens against the parcels as shown hereon for unpaid County, Municipal or Local Taxes or Special Assessments collected as taxes, except taxes or assessments not yet payable. Taxes or assessments which are a lien but not yet payable are estimated to be in the amount of \$788.22 dated 5-17-84 *Barbara J. Cokor by Missy Schoeder, asst.*  
Barbara J. Cokor  
Plumas County Tax Collector