

SURVEYOR'S CERTIFICATE
 This Map was prepared by me or under my direction and is based upon a field survey in conformance with the requirements of the Subdivision Map Act and Local Ordinance at the request of Robert Pitzer on 6/10/80. I hereby state that this parcel map substantially conforms to the approved or conditionally approved tentative map, if any.

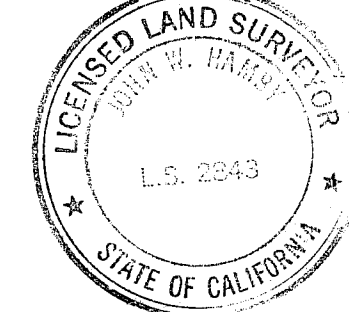

John W. Hamby
 John W. Hamby LS 2843

OWNER'S CERTIFICATE
 I hereby certify that I am the Owner of the land shown on this Parcel Map and consent to preparation and recording of this map, and I am the only person whose consent is required to pass title to said lands.

Dated: Sept. 10, 1980

Robert Pitzer
 Robert Pitzer

CITY ENGINEER'S CERTIFICATE
 This Map conforms with the requirements of the Subdivision Map Act and local ordinances.

Dated: Sept 15, 1980

Richard A. Lundy
 Richard A. Lundy
 City Engineer

COUNTY RECORDER'S CERTIFICATE
 Filed this 11th day of May, 1981, at 2:35 P.M., in Book 8 of Parcel Maps at Page 5 at the request of the City Clerk

Fee \$ 500
 File No. 8310

Ila Diggs
 County Recorder
 By *Frances Nicol*
 Deputy

STATE OF CALIFORNIA
 COUNTY OF PLUMAS

On this 10th day of Sept. in the year 1980, before me, John W. Hamby, a Notary Public in and for the said County, personally appeared Robert Pitzer known to me to be the person whose name is subscribed to the within instrument and he duly acknowledged to me that he executed the same.

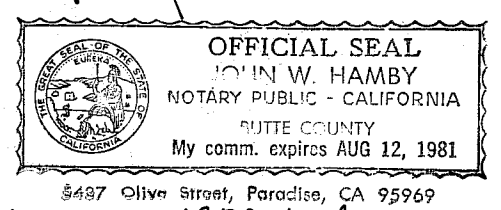

In witness whereof, I have hereunto set my hand and affixed my official seal the day and year in this certificate first above written.

John W. Hamby
 John W. Hamby, Notary Public, State of California

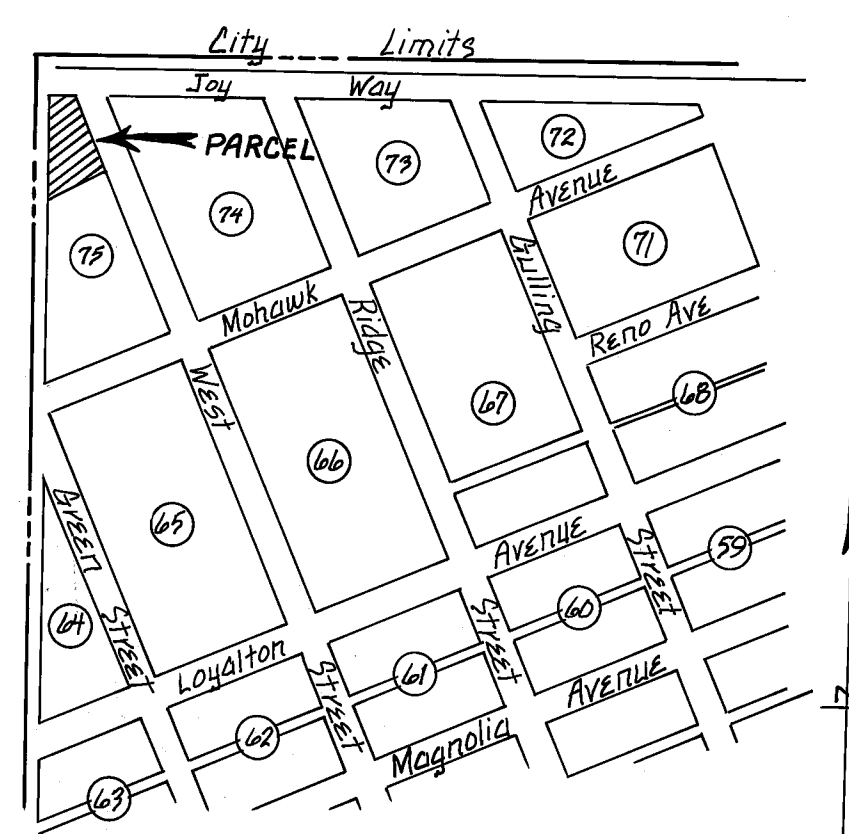

Parcel Map
 for
 Robert Pitzer

Lot 1 of Block 75 Second North Addition to Portola, T.23N., R.13E.
 City of Portola, Plumas County, California
 July 1980

Prepared by:
 John W. Hamby LS 2843
 Licensed Land Surveyor
 P.O. Box 842 Ph. 832-5571
 Portola, California 96122

Sheet 1 of 1