

Basis of Bearings:
 The West line of the N.W. 1/4 of Section 11, shown as N 0° 08' 46" E on 3 R5 66, Plumas County Records.

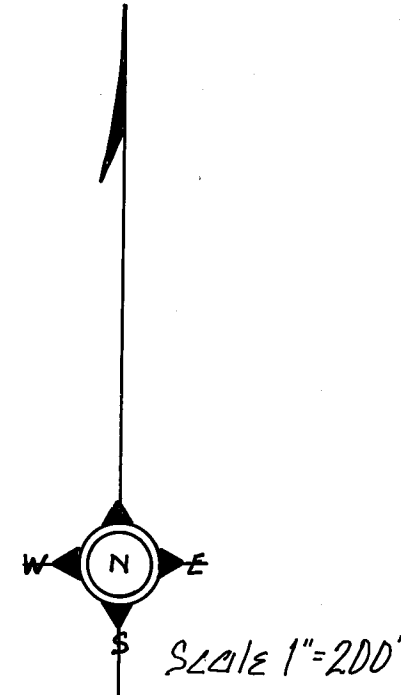

LEGEND
 ● Found Point as noted
 ○ Set 1/2" Rebar & Cap, LS 2843
 R Record
 M Measured

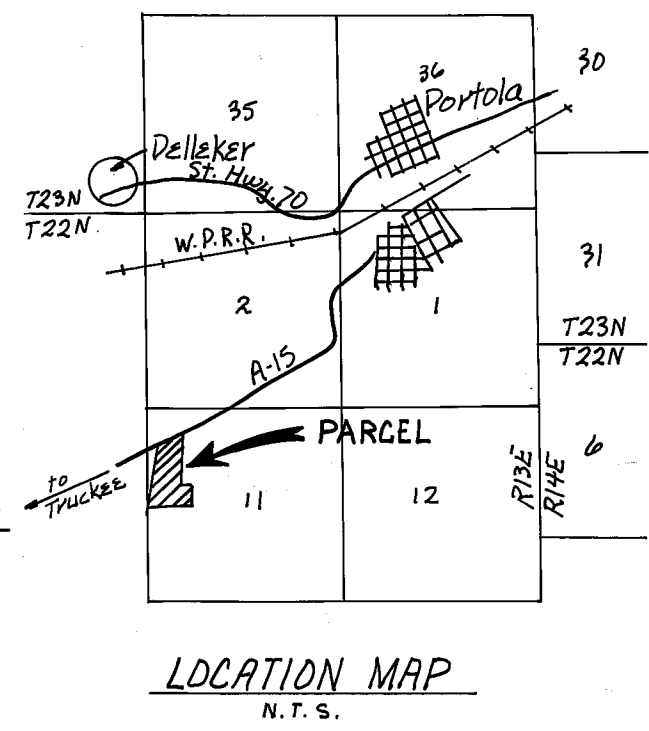

SURVEYOR'S CERTIFICATE
 This Map was prepared by me or under my direction and is based upon a field survey in conformance with the requirements of the Subdivision Map Act and Local Ordinance at the request of Hector John & Marianne Pratt on March 1st, 1980. I hereby state that the parcel map procedures of the local agency have been complied with and that this parcel map conforms to the approved tentative map and the conditions of approval thereof which were required to be fulfilled prior to the filing of the parcel map.

John W. Hamby
 John W. Hamby LS 2843

COUNTY SURVEYOR'S CERTIFICATE
 This Map conforms with the requirements of the Subdivision Map Act and local ordinances.

Lawrence J. Brock
 Lawrence J. Brock RCE 13528
 Plumas County Surveyor

COUNTY TAX COLLECTOR'S CERTIFICATE
 I, Lois Alexander, Tax Collector of the County of Plumas, State of California, do hereby certify that there are no tax liens against the parcels, as shown hereon, for un-paid county, municipal or local taxes or special assessments collected as taxes, except taxes or assessments not yet payable. Taxes or assessments which are a lien but not yet payable, are estimated to be in the amount of \$ 698.00.

Dated: 5-11-81
Lois Alexander
 Lois Alexander
 County Tax Collector

COUNTY RECORDER'S CERTIFICATE
 Filed this 11th day of May, 1981, at 3:35 P.M. in Book 8 of Parcel Maps at Page 6 at the request of the County Engineer.

Fee: \$ 5.00
 File No. 8312
 Ila Piggas
 County Recorder
 By *Isabelle Lindgren*
 Deputy

Parcel Map
 for
Hector John, & Marianne Pratt
 Being a Portion of the NW 1/4 of Section 11, T.22N., R.13E. M.D.B. & M. California June of 1980

Prepared by:
 John W. Hamby LS 2843
 Licensed Land Surveyor
 P.O. Box 842 Ph. 832-5571
 Portola, California 96122