

**Notes:**  
Access to the property shown hereon is over a Forest Service road which is subject to the jurisdiction of the U.S. Department of Agriculture and could be subject to closure. Maintenance not guaranteed.

No authorized structural fire protection is provided to the parcels shown hereon.

Certificate of Owners Consent to preparation and recording of this map is on file in the Plumas County Recorders Office in Book 350 of official records at Page 127.

BASIS OF BEARINGS is the North line of the N.E. 1/4 of Section of 29, T.25 N., R.16 E., as shown on the Parcel Map recorded in Book 7 of Parcel Maps at page 8, Plumas County Records.

Leach exclusion areas are all areas within 50' of property lines, within 50' of watercourses, within easements and within 100' of wells.

**Surveyor's Certificate**  
This map was prepared by me or under my direction and is based upon a field survey in conformance with the requirements of the Subdivision Map Act at the request of Vern Southworth on July 13, 1980. I hereby state that the parcel map procedures of the local agency have been complied with and that this parcel map conforms with the approved tentative map and the conditions of approval thereof which were required to be fulfilled prior to the filing of the parcel map.

*John W. Hamby*  
John W. Hamby LS 2843

**County Surveyor's Certificate**  
This map conforms with the requirements of the Subdivision Map Act and local ordinance.  
Date: May 23, 1981

*Lawrence J. Brock*  
Lawrence J. Brock RCE 13528  
Plumas County Surveyor

**County Tax Collector's Certificate**  
I, Tax Collector of the County of Plumas, State of California, do hereby certify that there are no tax liens against the parcels, as shown hereon, for unpaid county, municipal or local taxes or special assessments collected as taxes, except taxes or assessments not yet payable. Taxes or assessments which are a lien but not yet payable, are estimated to be in the amount of \$ 257.00.

Date: 5-20-81  
*Barbara J. Coker*  
Barbara J. Coker  
Plumas County Tax Collector

**Recorder's Certificate**  
Filed this 23 day of May, 1981 at 8:37 A.M. in Book 8 of Parcel Maps at Page 11 at the request of the County Engineer.

Fee \$ 5.00  
File No. W612  
Ila Diggs  
County Recorder  
by *Isabelle Andrews*  
Deputy

**PARCEL MAP**  
for  
Vernon R. and Norma L. Southworth  
Of the N.W. 1/4 of the N.E. 1/4, Sec. 29, T.25 N. R.16 E.,  
M.D.B&M., Plumas County, California

Prepared by  
John W. Hamby, LS 2843  
Licensed Land Surveyor  
P.O. Box 842, Ph (916) 832 5571  
Portola, California, 96122  
Sheet 1 of 1

**SECTION 29 BREAKDOWN**  
Per. 7 PM 8

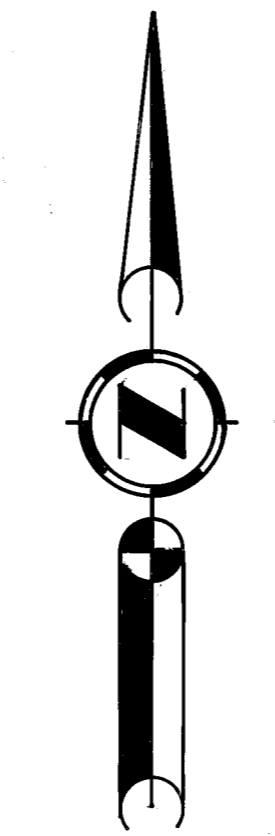
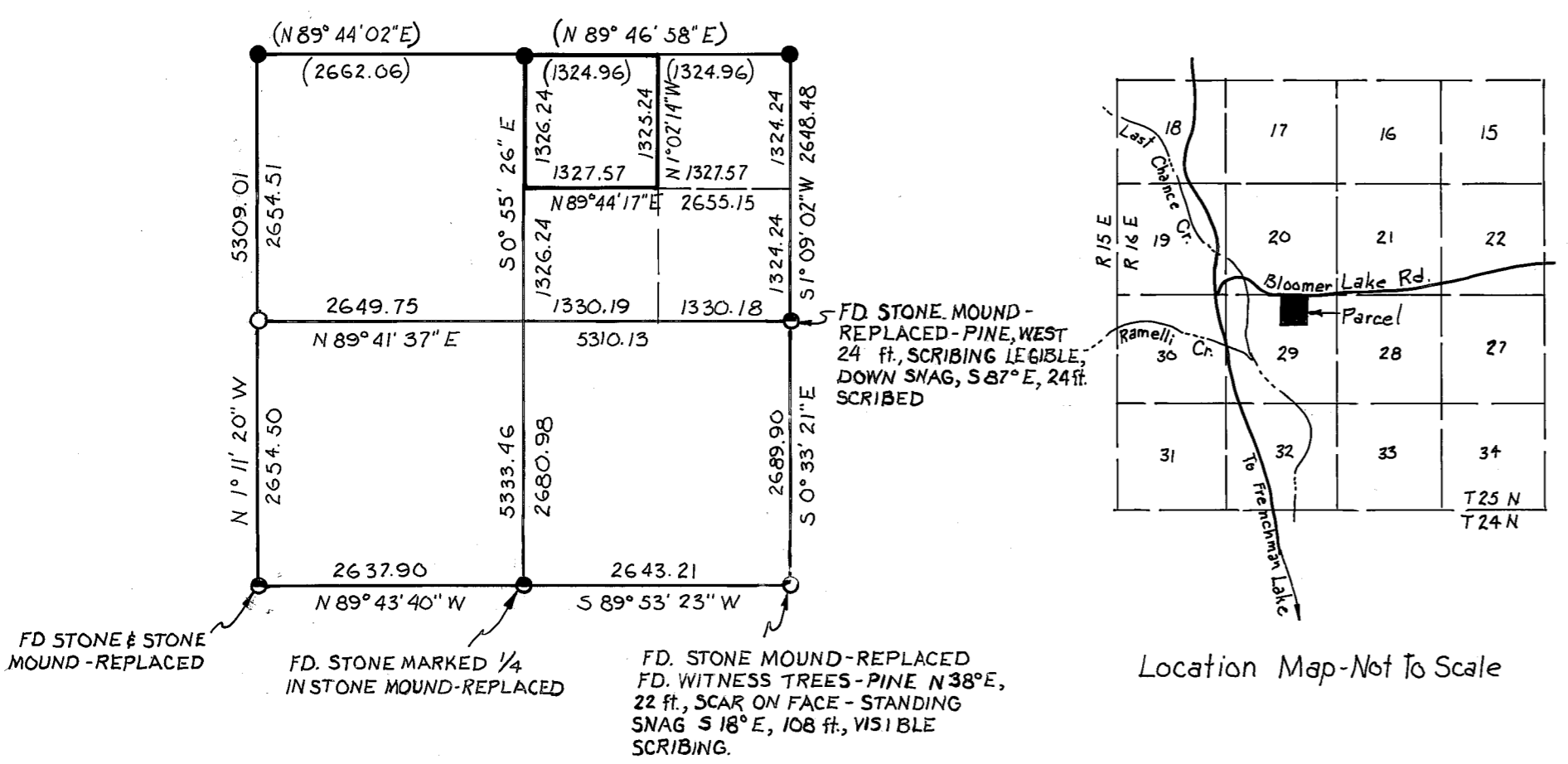

SCALE: 1"=200'