

Legend

- Found Point per 5PM99, 1/2" I.P. Tagged LS 3297
- Set Rebar & 1" Plastic Cap LS 2843
- R Record
- M Measured

A Division of Parcel 2 per 5PM99

Certificate of Owner's Consent to preparation and recording of this Map is on file at the County Recorder's Office, Plumas County. Dated 4/2/80 Book 356 C.R. page 331

Roads shown hereon are private easements. Such easements will not fully become effective unless reservations & grants are included in the respective deeds.

The Basis of Bearings: The North Line of Parcel 2 shown as N89°32'20"W per 5PM99, Plumas County Records.

That portion of Parcel 4 lying South of Highway 70 cannot be sold, leased or financed independently.

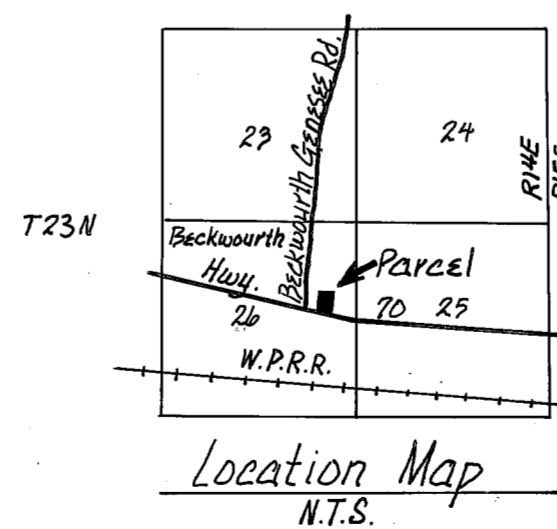
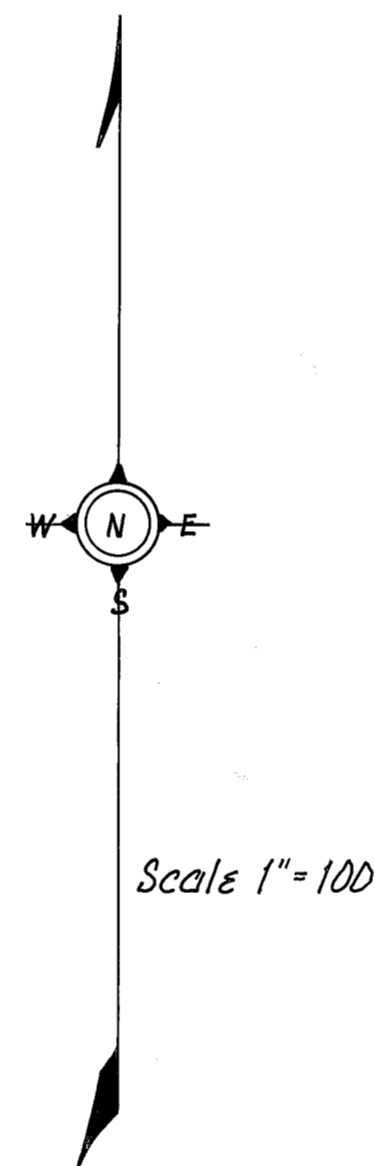

SURVEYOR'S CERTIFICATE

This map was prepared by me or under my direction (and was compiled from record data) and is based upon a field survey in conformance with the requirements of the Subdivision Map Act and Local Ordinances at the request of Don & Marjorie Morton on 9/12/79. I hereby state that the parcel map procedures of the local agency have been complied with and that this parcel map conforms to the approved tentative map and the conditions of approval thereof which were required to be fulfilled prior to the filing of the parcel map.

John W. Hamby
John W. Hamby L.S. 2843

COUNTY SURVEYOR'S CERTIFICATE

This Map conforms with the requirements of the Subdivision Map Act and Local Ordinance.

Dated: May 28, 1981

Lawrence J. Brock
Lawrence J. Brock RCE 19528
Plumas County Surveyor

COUNTY TAX COLLECTOR'S CERTIFICATE

I, Lois Alexander, Tax Collector of the County of Plumas, State of California, do hereby certify that there are no tax liens against the parcels, as shown hereon, for un-paid county, municipal, or local taxes or special assessments collected as taxes, except taxes or assessments not yet payable. Taxes or assessments which are a lien, but not yet payable, are estimated to be in the amount of \$ 533.00.

Dated: 4-23-81

Lois Alexander By *Barbara A. Laker*
Lois Alexander Deputy
Plumas County Tax Collector

COUNTY RECORDER'S CERTIFICATE

Filed this 28 day of May, 1981 at 4:19 P.M. in Book 8 of Parcel Maps at Page 13, at the request of the County Engineer.

Fee: \$ 5.00

File No. 8768

Ila Diggs
County Recorder

By *Frances Nicol*
Deputy

Parcel Map
for
Don & Marjorie Morton

Being a Portion of the SE 1/4 of the NE 1/4 of Section 26
T.23N. R.14E. M.D.B.#M
Plumas County, California
December of 1979

Prepared by:
John W. Hamby L.S. 2843
Licensed Land Surveyor
P.O. Box 842 Ph. (916) 832-5571
Portola, California