

**Legend:**

- = Set 1/2" rebar with alum. cap, LS 2843
- = Found 3/4" I.P., LS 2843, per 6 P.M. 7
- = Found point as noted

**LOCATION MAP**

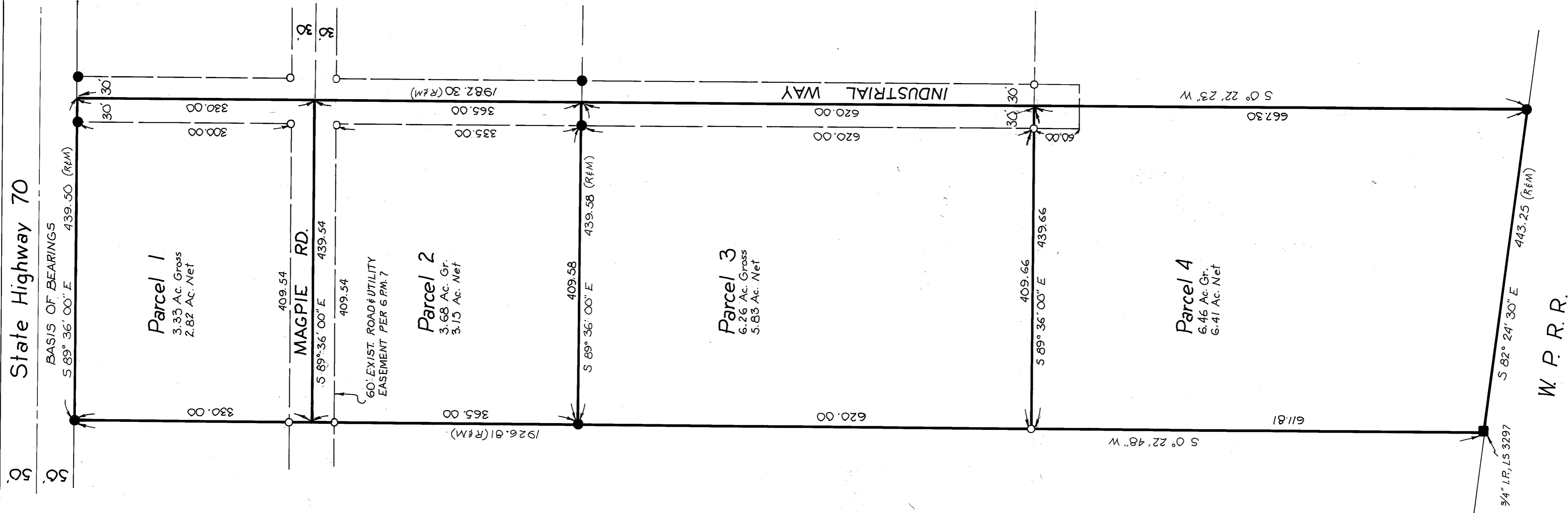
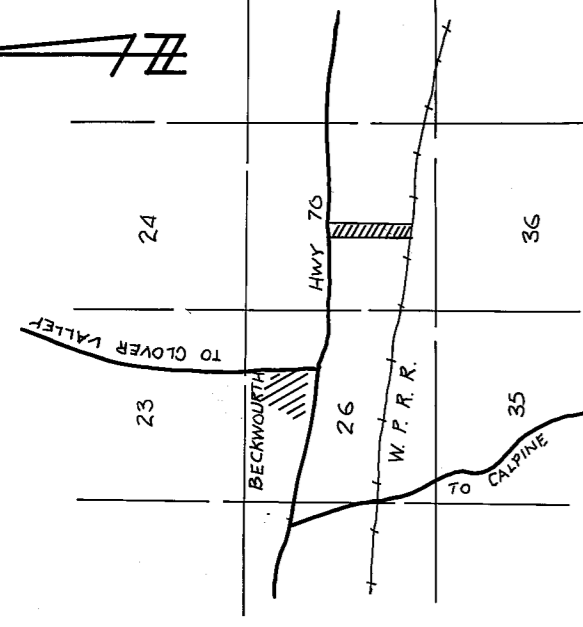

**Surveyors Certificate**

This map was prepared by me or under my direction and is based upon a field survey in conformance with the requirements of the Subdivision Map Act and local ordinance of the request of Kenneth Pearson on April 16, 1981. I hereby state that the parcel map procedures of the local agency have been complied with and that this parcel map conforms to the approved tentative map and the conditions of approval thereof, which were required to be fulfilled prior to the filing of the Parcel Map.

*John W. Hamby*  
John W. Hamby LS 2843

**County Surveyors Certificate**

This map conforms with the requirements of the Subdivision Map Act and local ordinances.

Dated: August 21, 1981  
*Lawrence J. Brock*  
Lawrence J. Brock RCE 13528  
Plumas County Surveyor

**County Tax Collectors Certificate**

I, Barbara J. Cokor, Tax Collector of the County of Plumas, State of California, do hereby certify that there are no tax liens against the parcels as shown hereon for unpaid County, Municipal or local taxes or special assessments collected as taxes, except taxes or assessments not yet payable. Taxes or assessments which are a lien, but not yet payable are estimated to be in the amount of \$ 328,000

Dated: 8-21-81  
*Barbara J. Cokor*  
Barbara J. Cokor  
Plumas County Tax Collector

**County Recorders Certificate**

Filed this 21st day of August, 1981, at 4:16 p.m. in Book 8 of Parcel Maps at Page 31 at the request of the County Engineer. Fee \$ 5.00

File No. 1624  
Ila Diggs  
County Recorder

by *Francis Wool*  
Deputy

**Notes:**

Certificate of Owners Consent to preparation and recording of this map is on file in the County Recorders Office in 355 O.R. 545

Leach exclusion areas are all areas within 50' of property lines, within easements and within 100' of wells.

Roads shown hereon are private easements. Such easements will not become fully effective unless and until reservations and grants are included in the respective deeds, and are not subject to construction or maintenance by Plumas County.

This map is a division of Parcels 1 and 4 of 6 P.M. 7

The Basis of Bearings is the North line of Parcel 1 of 6 P.M. 7 shown as S 89° 36' 00" E.

**Parcel Map**  
FOR

**Kenneth & Louella Pearson**

Of a portion of the SW 1/4 of Sec. 25, T. 23 N., R. 14 E., M.D.B. & M. Plumas County, California

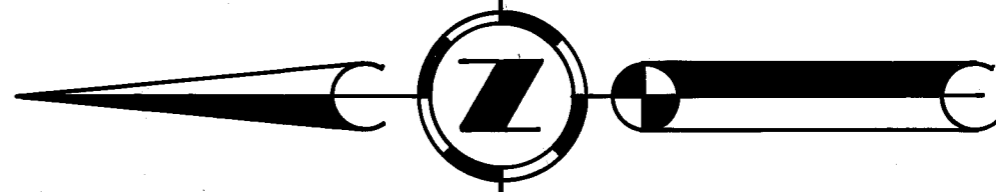

Scale: 1" = 100'