

A Owners Certificate consenting to the Preparation and Recordation of this Parcel Map, was Recorded concurrently with this Parcel Map in Book 356 page 418, Plumas County Official Records

**Engineer's Certificate**

This map was prepared by me or under my direction and is based upon a field survey in conformance with the requirements of the Subdivision Map Act and Local Ordinance at the request of Charles & Virginia Burroughs on June, 1981. I hereby state that the parcel map procedures of the local agency have been complied with and that this parcel map conforms to the approved tentative map and the conditions of approval thereof which were required to be fulfilled prior to the filing of the parcel map.



Edgar Eugene Edwards  
Edgar Eugene Edwards, R.C.E. 22,962

**County Surveyor's Certificate**

This map conforms with the requirements of the Subdivision Map Act and local ordinances.

Lawrence J. Brock 8-14-81  
Lawrence J. Brock R.C.E. 13,528 date

**County Tax Collector's Certificate**

I, Barbara J. Cokor, Tax Collector of the County of Plumas, State of California, do hereby certify that there are no tax liens against the Parcels, as shown hereon, for un-paid county, municipal, or local taxes or special assessments collected as taxes, except taxes or assessments not yet payable. Taxes or assessments which are a lien but not yet payable, are estimated to be in the amount of \$ 488.00

Barbara J. Cokor 9-4-81  
Barbara J. Cokor Plumas County Tax Collector date

**County Recorder's Certificate**

Filed this 4th day of SEPT, 1981, at 3:06 in Book 8 of Parcel Maps at page 36, at the request of the County Engineer.

Fee \$5.00  
File No. \_\_\_\_\_  
Ila Diggs  
Plumas County Recorder  
By Frances Nicol  
Deputy

**PARCEL MAP**  
for  
**CHARLES & VIRGINIA BURROUGHS**

Being a subdivision of lot 6 in Block 4 as shown on the map thereof filed February 20, 1964. in book 2 of maps, at page 75, Plumas County records. Being also a portion of the NW 1/4 Section 16 Township 21 North, Range 9 East, Mount Diablo Base & Meridian

County of **PLUMAS** State of **CALIFORNIA**

Prepared by **EDWARDS ENGINEERING** TEL. (916) 674-3310  
P.O. BOX 800  
YUBA CITY, CA. 95992

SURVEY CONDUCTED: JUNE 1981  
MAP DRAWN: JUNE 1981  
BY: Mike Medley  
SHEET 1 OF 1

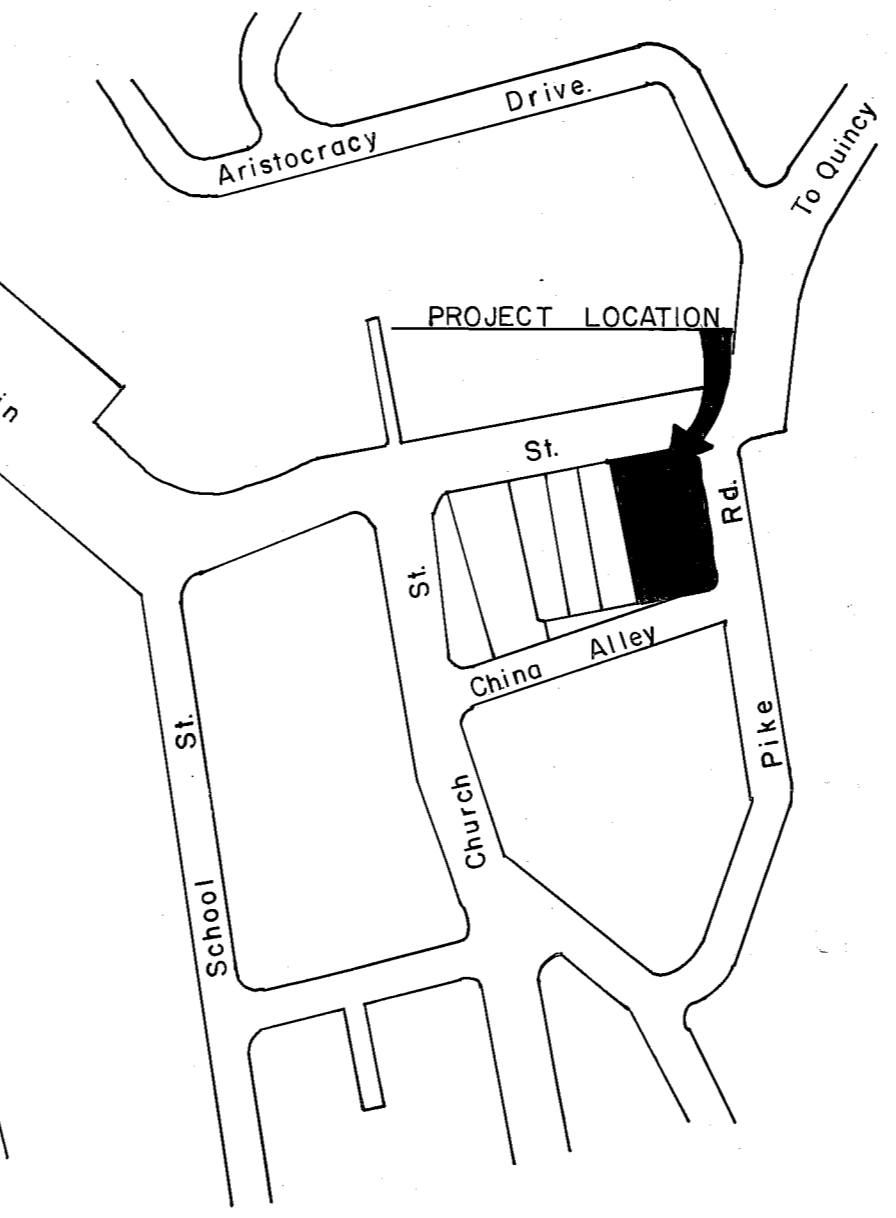
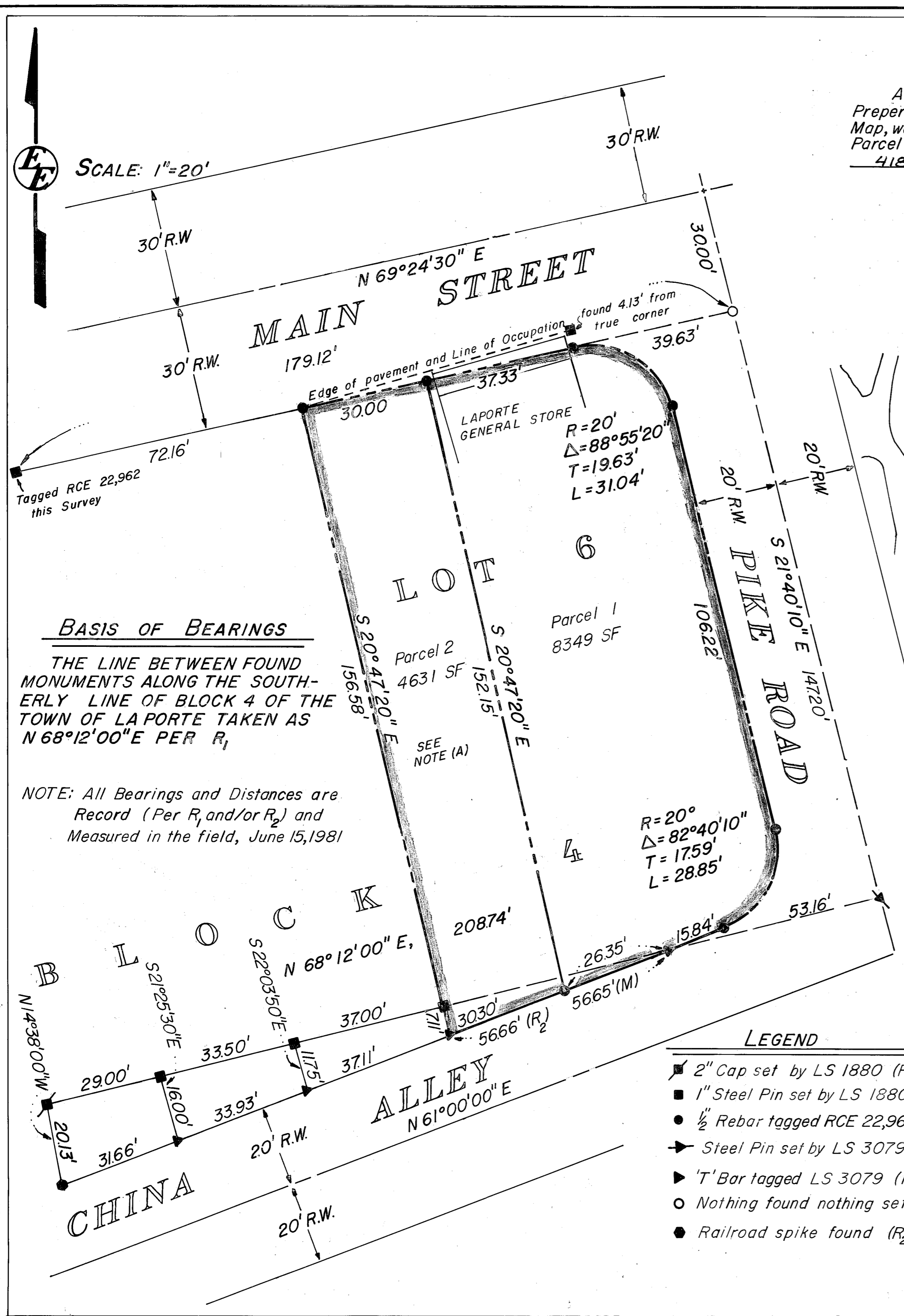

**BASIS OF BEARINGS**  
THE LINE BETWEEN FOUND MONUMENTS ALONG THE SOUTHERLY LINE OF BLOCK 4 OF THE TOWN OF LA PORTE TAKEN AS N 68°12'00" E PER R<sub>1</sub>

NOTE: All Bearings and Distances are Record (Per R<sub>1</sub> and/or R<sub>2</sub>) and Measured in the field, June 15, 1981