

NOTES:

Leach exclusion areas are all areas within 50' of property lines, within easements, within 50' of watercourses, and within 100' of wells.

Certificate of Owner's Consent to preparation and recording of this map is on file in the County Recorder's Office in 359 O.R. 625

The Basis Of Bearings is North line of the N.E. 1/4 of Section 29, shown as N 89° 46' 58" E on the parcel map recorded in 7 P.M. 8, Plumas County Records.

LEGEND

- Set 1/2" rebar & aluminum cap, LS 2843
- U.S.F.S. Mon., Set 3/4" Alum cap on 2" pipe
- Found cross cut on granite boulder
- Found 1/2" rebar with cap., LS 2843

Sec. 28 Breakdown

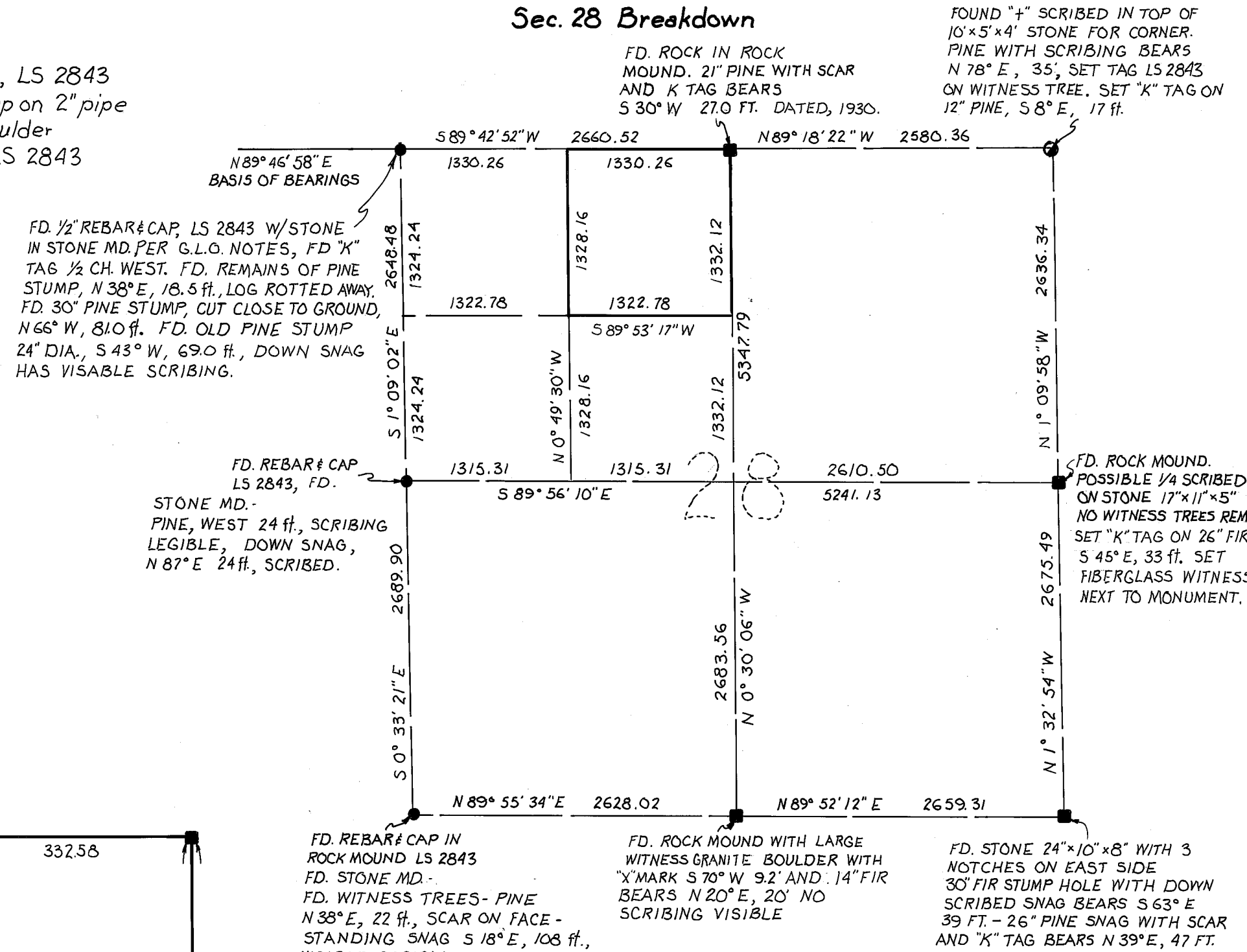

Surveyor's Certificate

This map was prepared by me or under my direction and is based upon a field survey in conformance with the requirements of the Subdivision Map Act and local ordinances at the request of Roger Anderson on October, 1980. I hereby state that the Parcel Map procedures of the local agency have been complied with and that this parcel map conforms to the approved tentative map and the conditions of approval thereof which were required to be fulfilled prior to the filing of the map.

John W. Hamby
John W. Hamby LS 2843

County Surveyor's Certificate

This map conforms with the requirements of the Subdivision Map Act and local ordinances. Dated: Oct. 30, 1981

Lawrence J. Brock
Lawrence J. Brock R.C.E 13528
Plumas County Surveyor

County Tax Collector's Certificate

I, Barbara J. Cokor, Tax collector of the County of Plumas, State of California, do hereby certify that there are no tax liens against the parcels as shown hereon, for unpaid county, municipal or local taxes or special assessments collected as taxes, except taxes or assessments not yet payable. Taxes or assessments which are a lien but not yet payable are estimated to be in the amount of \$303.00 Dated: 10-22-81

Barbara J. Cokor
Barbara J. Cokor
Plumas County Tax Collector

County Recorder's Certificate

Filed this 30 day of October, 1981, at 4:00 A.M. in Book 8 of Parcel Maps at Page 50 at the request of the County Engineer.

Fee \$5.00
File No. 4001

Ila Diggs
Plumas County Recorder

By *Frances Nicol*
Deputy

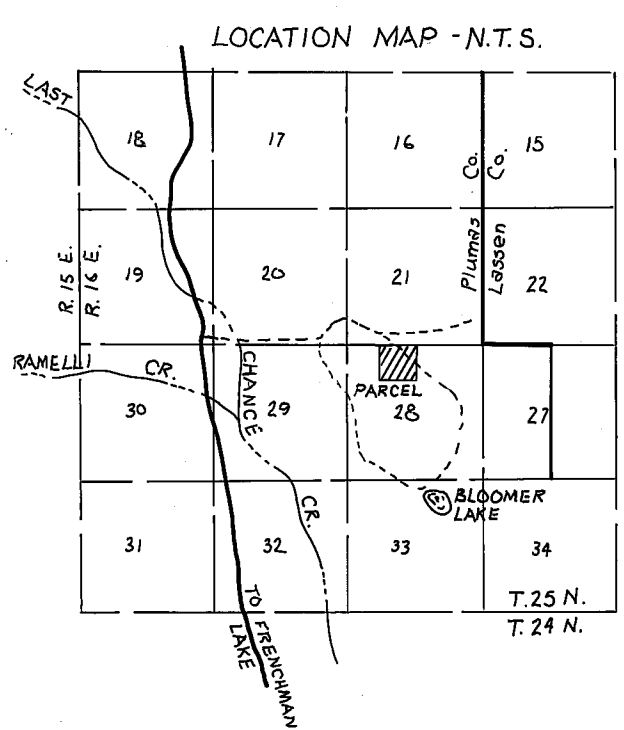
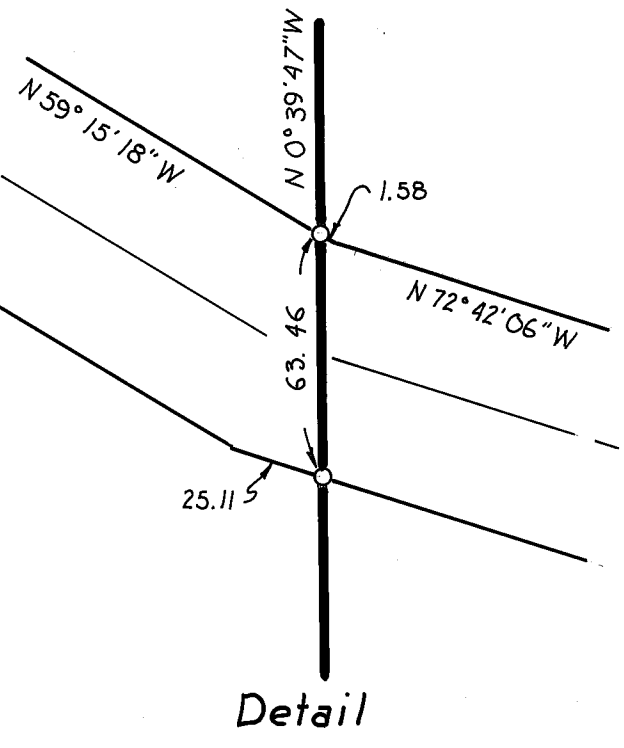
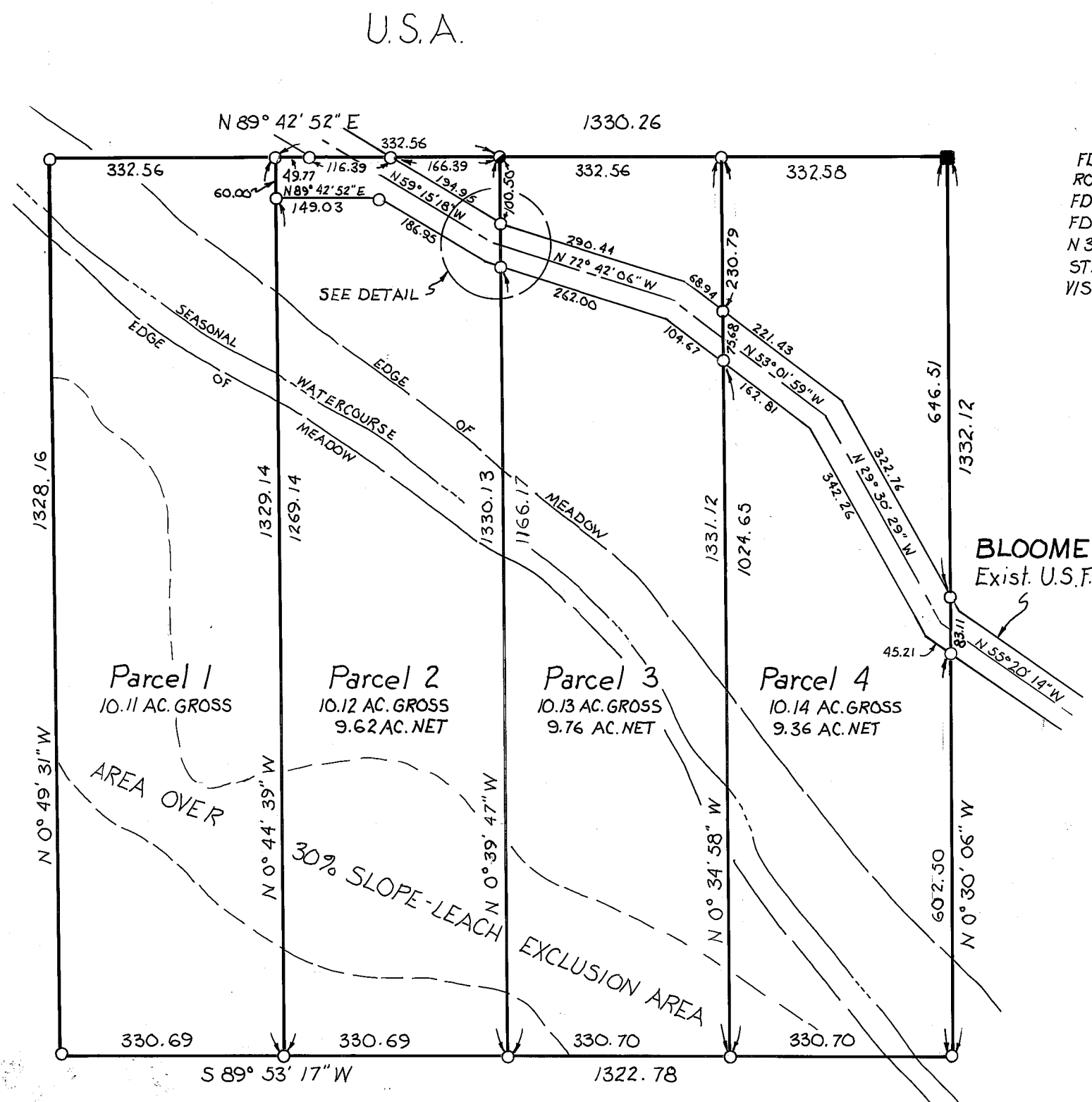

PARCEL MAP for ROGER ANDERSON

Of the N.E. 1/4 of the N.W. 1/4 of Sec. 28, T. 25 N, R. 16 E, M.D.B. & M. Plumas County California May, 1981

By:
Hamby Surveying, Inc., LS 2843
P.O. Box 842, Ph. (916) 832 5571
Portola, California, 96122