

Surveyor's Certificate

This map was prepared by me or under my direction and is based upon a field survey in conformance with the requirements of the Subdivision Map Act and local ordinances at the request of Daniel Edgington on June 30, 1981. I hereby state that the parcel map procedures of the local agency have been complied with and that this parcel map conforms to the approved tentative map and the conditions of approval thereof which were required to be fulfilled prior to the filing of the parcel map.

John W. Hamby
John W. Hamby LS 2843

County Surveyor's Certificate

This map conforms with the requirements of the Subdivision Map Act and local ordinances.

Dated: Feb. 24, 1982

Lawrence J. Brock
Lawrence J. Brock - RCE 13528
Plumas County Surveyor

County Tax Collector's Certificate

I, Barbara J. Cokor, Tax Collector of the County of Plumas, State of California, do hereby certify that there are no tax liens against the parcels as shown hereon for unpaid county, municipal or local taxes or special assessments collected as taxes except taxes or assessments not yet payable. Taxes or assessments which are a lien but not yet payable are estimated to be in the amount of \$ NONE

Dated: 2-22-82

Barbara J. Cokor
Barbara J. Cokor
Plumas County Tax Collector

County Recorder's Certificate

Filed this 24 day of February, 1982, at 3 p.m. in Book 8 of Parcel Maps at Page 66 at the request of the County Engineer. Fee \$ 5.00
File No. 6657

11a Diggs
County Recorder

by Frances Nicol
Deputy

Parcel Map
for

Daniel and Donna Edgington

In the S.W. 1/4 of Section 36, T. 23 N., R. 16 E., M.D.B.# M.
Plumas County, California

By:
Hamby Surveying, Inc., LS 2843
P.O. Box 842, Ph. (916) 832 5571
Portola, California, 96122

Sept., 1981
Sheet 1 of 1

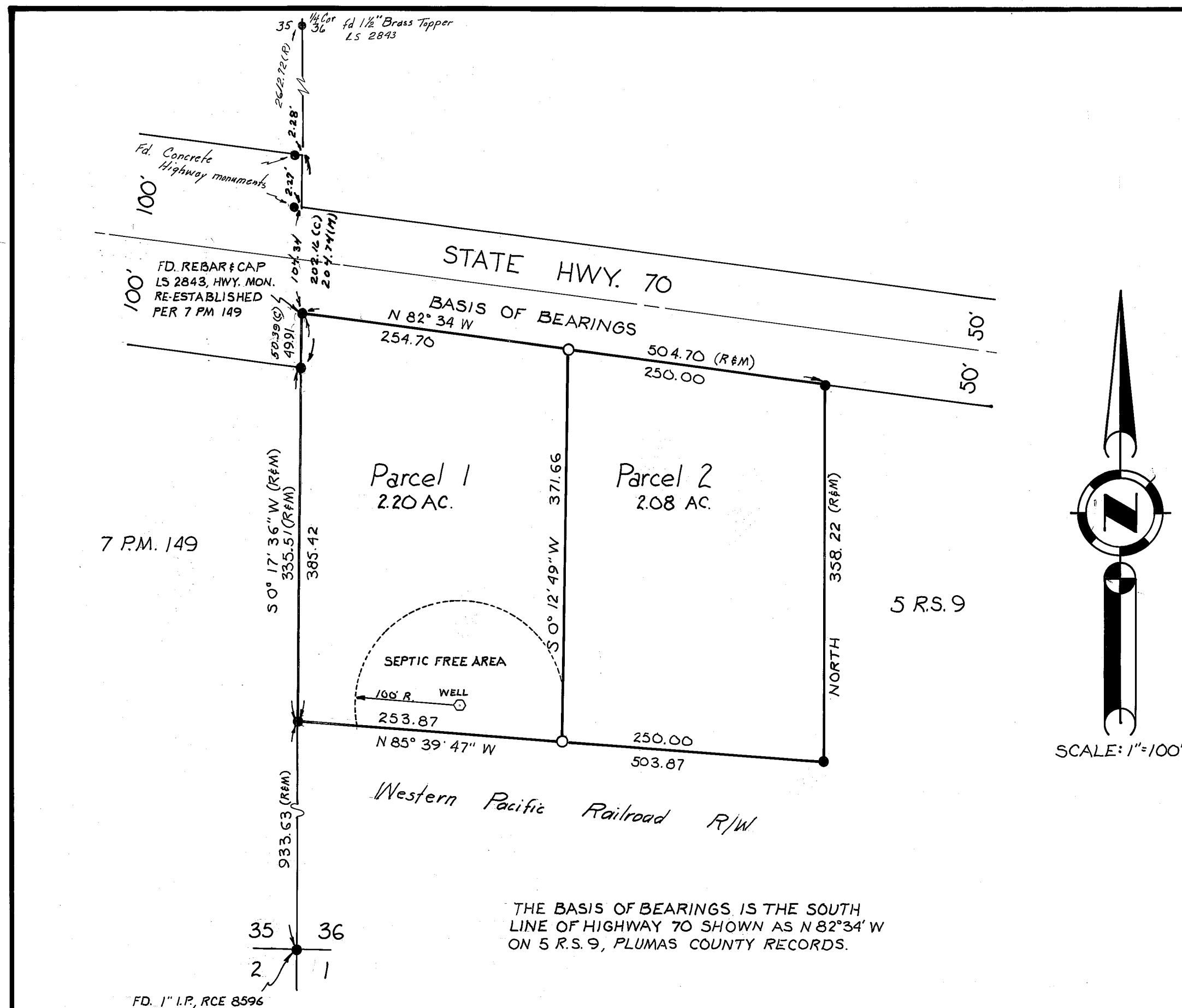

THE BASIS OF BEARINGS IS THE SOUTH LINE OF HIGHWAY 70 SHOWN AS N 82° 34' W ON 5 R.S. 9, PLUMAS COUNTY RECORDS.

Certificate of Owner's Consent to preparation and recording of this map is on file in the County Recorder's Office in 365 O.R. 280

Leach exclusion areas are all areas within 50' of property lines, within easements, within 50' of watercourses and all areas over 30% slope.

LOCATION MAP-N.T.S.

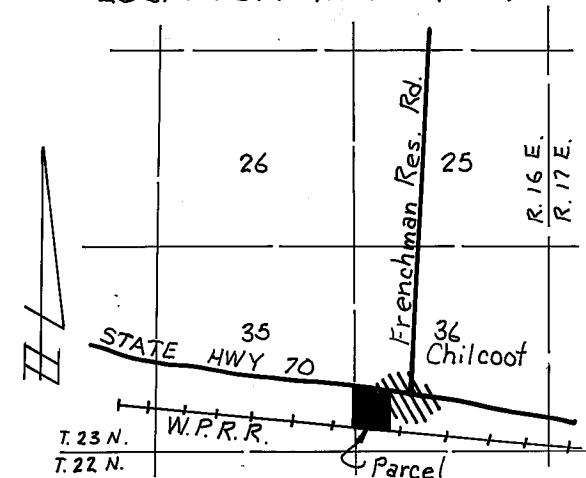

Legend:

- = Set rebar with aluminum cap, LS 2843
- = Found rebar with alum. cap, LS 2843
- unless otherwise noted
- (c) calculated