

"The property line on the Lake Almanor side was monumented based on the 1950 survey by Mr. Ecker (1RS37). Mr. Eckers survey established the 4500' elevation contour at the date per P.G.&E. datum."

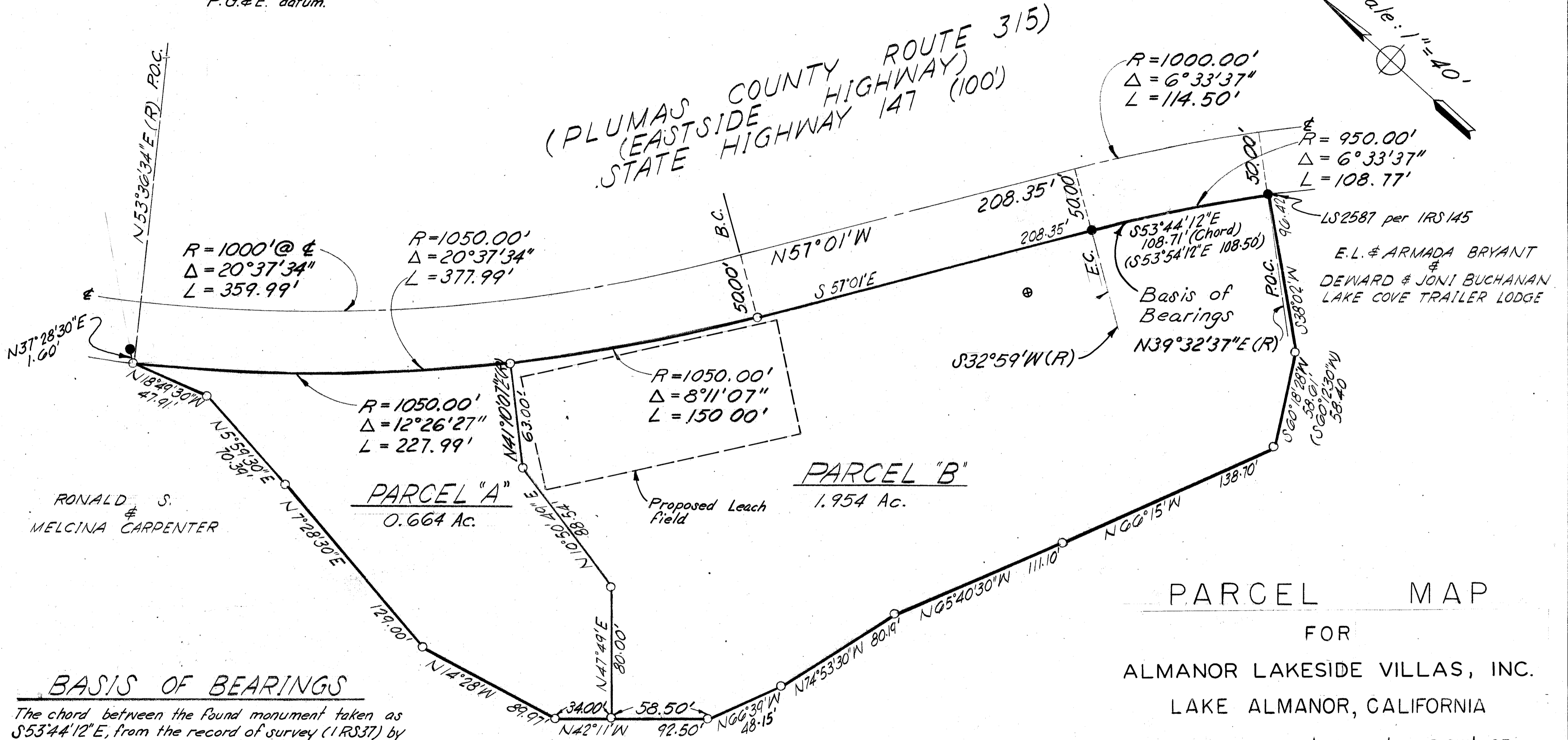
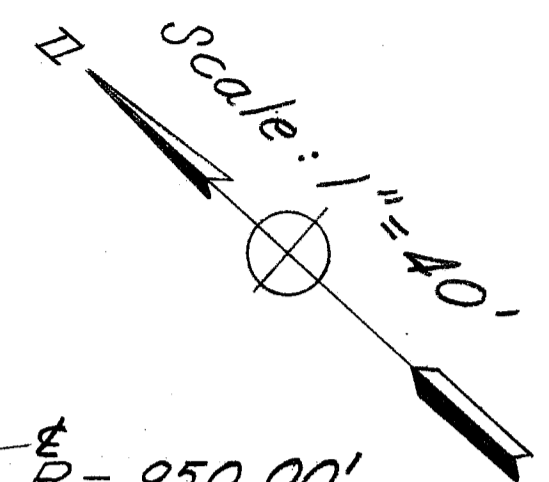

LS2587 per IRS145
E.L. & ARMADA BRYANT & DEWARD & JONI BUCHANAN LAKE COVE TRAILER LODGE

RONALD S. MELCINA CARPENTER

PARCEL "A"
0.664 Ac.

PARCEL "B"
1.954 Ac.

PARCEL MAP
FOR
ALMANOR LAKESIDE VILLAS, INC.
LAKE ALMANOR, CALIFORNIA

PORTION OF THE E 1/2 OF NW 1/4 AND SW 1/4 OF THE NE 1/4 OF SECTION 10, TOWNSHIP 27 NORTH, RANGE 8 EAST MDM. PLUMAS COUNTY CALIFORNIA.

SCALE: 1"=40' AUGUST, 1981

J.Y. LONG CO. ENGINEERS
OAKLAND, CALIFORNIA.

Sheet 2 of 2 Sheets

BASIS OF BEARINGS

The chord between the found monument taken as S53°44'12"E, from the record of survey (1RS37) by Richard R. Ecker, R.E. 2587, filed G-30-1950 File # 2700 (This is a correction from 1RS37)

LEGEND

- Indicates Exterior boundary Line
- " Interior " "
- " Found 3/4" Iron Pipe & Tag - R.E.#7567
- " Set 3/4" Iron Pipe & Tag - R.C.E.#5895
- () " Deed Information
- Recorded July 7, 1960 in Book 130 or 391
- ⊕ " New well

LAKE ALMANOR

COUNTY SURVEYOR'S NOTE
SUBJECT PARCEL MAP IS SOLELY BASED UPON BOOK I OF RECORD OF SURVEYS AT PAGE 37. ALL OF THE MONUMENTS THAT WERE FOUND DO NOT AGREE WITH THE RECORD DIMENSIONS. ALSO, THE MONUMENTATION PER BOOK I OF RECORD OF SURVEYS AT PAGE 145 WERE NOT SHOWN. THE LOCATION OF THE STATE HIGHWAY HAS NOT BEEN ADEQUATELY JUSTIFIED. JACK LONG HAS INCURRED A SEVERE ILLNESS AND IS NOT ABLE TO CORRECT THE MAP. SUBSEQUENT ENTITLEMENTS WILL CORRECT THESE DISCREPANCIES.

8076