

Location Map

ENGINEER'S CERTIFICATE

This map was prepared by me or under my direction and is based upon a field survey in conformance with the requirements of the Subdivision Map Act and Local Ordinance at the request of Joseph A. Leschinsky in October 1982. I hereby state that the parcel map procedures of the local agency have been complied with and that this parcel map conforms to the approved tentative map and the conditions of approval thereof which were required to be fulfilled prior to the filing of the parcel map.

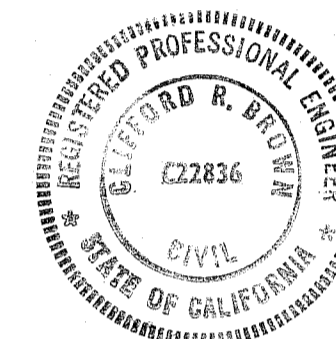

Clifford R. Brown
Clifford R. Brown RCE 22836

COUNTY SURVEYOR'S CERTIFICATE

This map conforms with the requirements of the Subdivision Map Act and Local Ordinance.

dated Nov 19, 1982 *Lawrence J. Brock*
Lawrence J. Brock RCE 13528
Plumas County Surveyor

COUNTY RECORDER'S CERTIFICATE

Filed this 19th day of November 1982, at 11:34 A.M. in Book 8 of Parcel Maps at Page 83 at the request of the County Engineer.

Fee \$ 5.00
File No. 3776 by *Beth Cassmark*
Deputy
ILA DIGGS, County Recorder

PARCEL MAP

A Subdivision of Two Parcels
for
JOSEPH A. LESCHINSKY

A Portion of Sections 19 & 20 T24N R10E MDB&M
Plumas County, California

Clifford R. Brown Engineering & Surveying
Rt. 1 Box 480 B
Quincy, Calif.

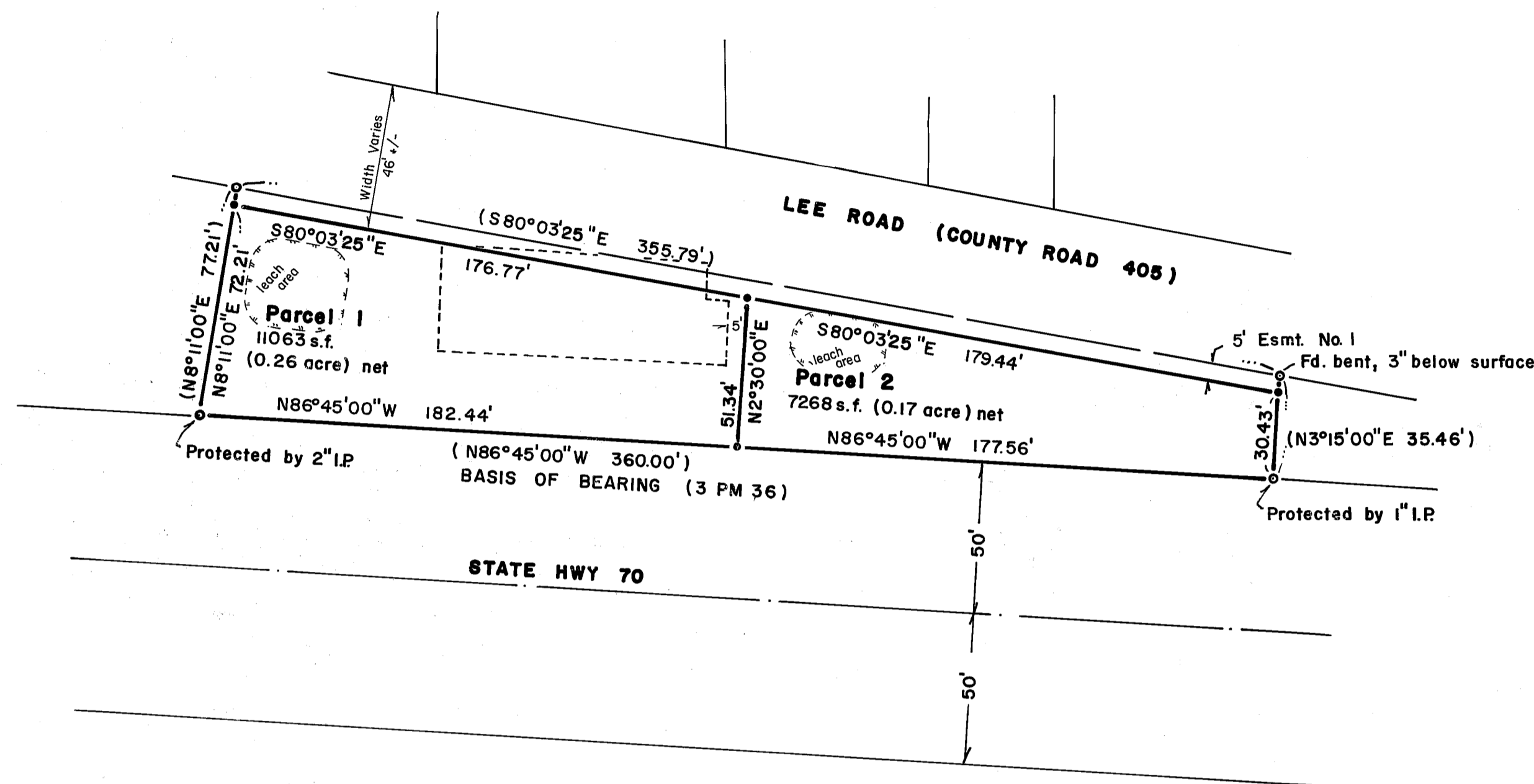

LEGEND

- o Found 1/2" Rebar RCE 11173 (3 PM 36)
- Set 1/2" Rebar RCE 22836
- ▭ Existing Structure
- - - Designated leach area

NOTES

1. A Certificate of Ownership is recorded concurrently in Book 378 Official Records at page 14 and is dated Nov 2, 1982.
2. This map is a division of Parcel 2 of 3 PM.36.
3. Esmt. No.1 is offered by separate deed to Plumas County for road, drainage and utility purposes. 378 OR 15
4. A special design septic/leachfield and replacement area may be necessary for the development of Parcel 2.
5. Designated leachfields shown hereon are for planning purposes and alternate locations may be used subject to Co. Sanitarian approval.

COUNTY TAX COLLECTOR

I, Barbara J. Cokor, Tax Collector of the County of Plumas, State of California, do hereby certify that there are no tax liens against the parcels as shown hereon for unpaid County, Municipal or Local Taxes or Special Assessments collected as taxes, except taxes or assessments not yet payable. Taxes or assessments which are a lien but not yet payable are estimated to be in the amount of NONE.

dated Nov 19, 1982
Barbara J. Cokor by: Tinny Schooler
Barbara J. Cokor Deputy
Plumas County Tax Collector