

SURVEYOR'S CERTIFICATE

This map was prepared by me or under my direction and is based upon a field survey in conformance with the requirements of the Subdivision Map Act and local ordinances at the request of Robert Canizales on September 1981. I hereby state that this parcel map substantially conforms to the approved or conditionally approved tentative map, if any.

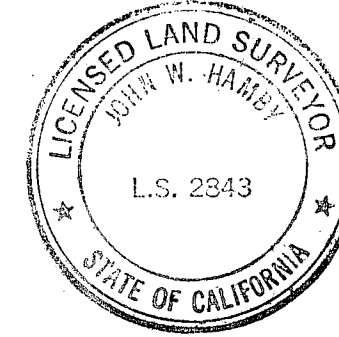

John W. Hamby
John W. Hamby L.S. 2843

COUNTY SURVEYOR'S CERTIFICATE

This map conforms with the requirements of the Subdivision Map Act and local ordinance.

Dated 12-2-82

Lawrence J. Byock
Lawrence J. Byock
County Surveyor

RECORDER'S CERTIFICATE

Filed this 13th day of December, 1982, in Book 8 of Parcel Maps at Page 87 at the request of the County Engineer.

Fee \$ 5.00
File No. 4408

Ila Diggs
County Recorder
by *Frances Nicol*
Deputy

PARCEL MAP

FOR
ROBERT & BERTA CANIZALES

OF A PORTION OF THE N.E. 1/4 OF SEC. 10, T.23N., R.13E., M.D.B. & M. PLUMAS COUNTY CALIFORNIA

COUNTY TAX COLLECTOR'S CERTIFICATE

I, Barbara J. Cokor, Tax Collector of the County of Plumas, State of California, do hereby certify that there are no tax liens against the parcels as shown hereon for unpaid county, municipal or local taxes or special assessments collected as taxes except taxes or assessments not yet payable. Taxes or special assessments which are a lien but not yet payable are estimated to be in the amount of NONE.

Dated 12/9/82
Barbara J. Cokor
Barbara J. Cokor
Plumas County Tax Collector

HAMBY SURVEYING INC.
LICENSED LAND SURVEYORS

P.O. BOX 1209 PORTOLA, CALIF. 96122
P.O. BOX H.H. PARADISE, CALIF. 95969
AUGUST 1982
SHEET 1 OF 1

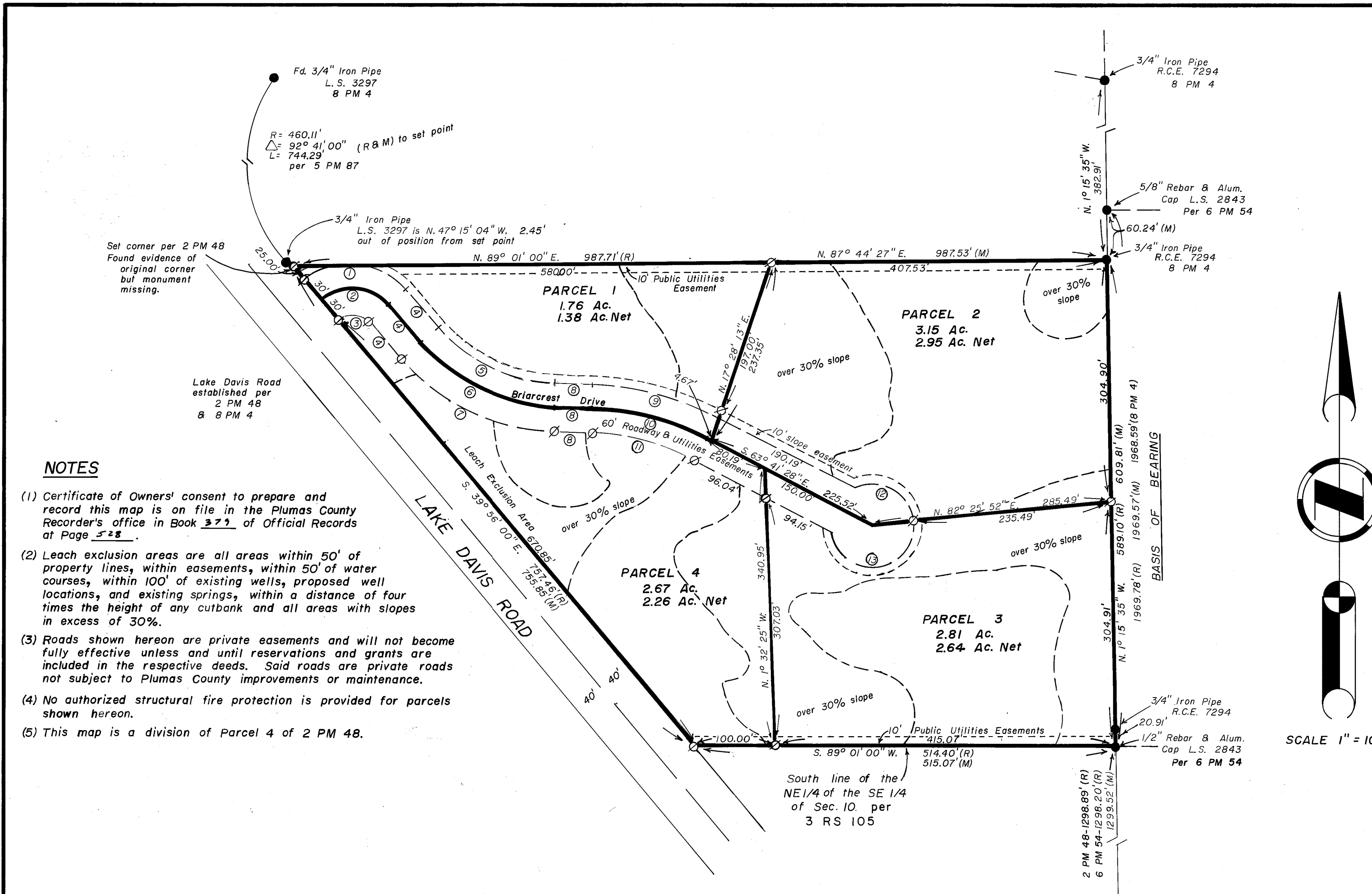

NOTES

- Certificate of Owners' consent to prepare and record this map is on file in the Plumas County Recorder's office in Book 377 of Official Records at Page 528.
- Leach exclusion areas are all areas within 50' of property lines, within easements, within 50' of water courses, within 100' of existing wells, proposed well locations, and existing springs, within a distance of four times the height of any cutbank and all areas with slopes in excess of 30%.
- Roads shown hereon are private easements and will not become fully effective unless and until reservations and grants are included in the respective deeds. Said roads are private roads not subject to Plumas County improvements or maintenance.
- No authorized structural fire protection is provided for parcels shown hereon.
- This map is a division of Parcel 4 of 2 PM 48.

LEGEND

- Fd. point, as noted
- Set 1/2" rebar & alum. cap L.S. 2843
- Fd. B.L.M. Brass Cap-3/4"
- (R) Record information
- (M) Measured

BASIS OF BEARING

The East line of Section 10; T.23N., R.13E., M.D.B. & M. shown as N. 1° 15' 35" W. per 8 PM 4.

	L	Δ	R
1	136.59'	△ 88-45-13	88.18'
2	90.13'	△ 88-45-24	58.18'
3	43.66'	△ 88-46-00	28.18'
4	57.18'	S. 41° 11' 09" E.	
5	166.13'	△ 48-48-51	195.00'
6	191.69'	△ 48-48-51	225.00'
7	217.25'	△ 48-48-51	255.00'
8	38.85'	EAST	
9	160.71'	△ 26-18-32	350.00'
10	146.94'	△ 26-18-32	320.00'
11	133.16'	△ 26-18-32	290.00'
12	95.34'	△ 109-15-09	50.00'
13	154.47'	△ 177-00-28	50.00'

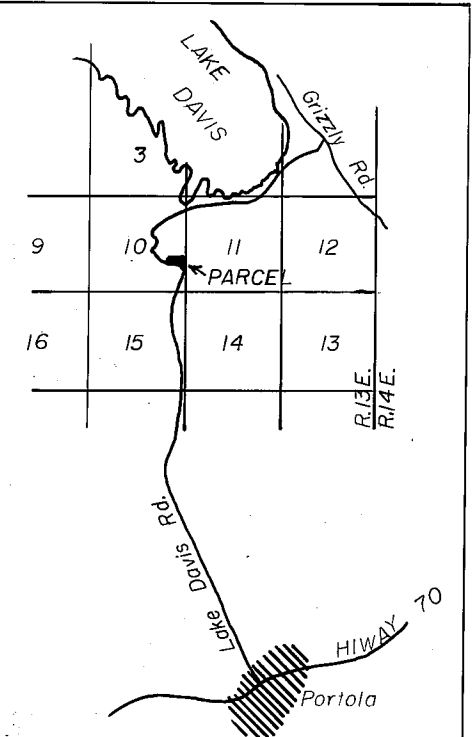

LOCATION MAP - N.T.S.

BRUNING 44-132

81062